2 RECORD-AMERICAN GREATEST CIRCULATION IN NEW ENGLAND 2 CENTS

BOSTON EVENING AMERICAN

SUNSET

Entered as second class matter at Boston Postoffice

VOL. XXXVI—NO. 116 BOSTON, FRIDAY, AUGUST 4, 1939 36 PAGES PRICE 2 CENTS

# KILLS HERSELF, 2 BABIES IN LEAP

STORY ON PAGE 3

**Dream's True!**

Eileen Parker, 13 years old, shown here, was Boston's "Cinderella Girl" today. An orphan, she wrote to Linda Ware, another orphan scaling Hollywood heights, wistfully, wishfully . . . A two-day hunt for "Eileen" located her . . . now she waits visit to Linda.

Boston American Photo

OTHER PICTURES ON PAGES 3 AND 11. STORY ON PAGE 3.

# Morgenthau Gets British Parley Bid On Debts, Trade

By WILLIAM HILLMAN
International News Service Staff Correspondent

LONDON, Aug. 4 (INS)—Secretary of the Treasury Morgenthau has been invited to London to discuss monetary matters, including war debts and possible credits for Great Britain for raw materials in the event of war, it was learned today.

Through the British embassy in Washington, the British government has suggested that either on his way to Finland and other Scandinavian countries for his vacation, or before his return to the United States, Secretary Morgenthau break his journey for several days and stop off in London.

HENRY MORGENTHAU, JR.

If too much publicity is attached to a trip to England, the British government is prepared to send an emissary anywhere on the continent to contact the secretary.

Both Premier Neville Chamberlain and Chancellor of the Exchequer Sir John Simon would like to discuss with Morgenthau:

1—The tripartite currency agreement—a review to date and considerations of the future workings of the agreement.

2—Ways and means of further facilitating the carrying out of the rubber-cotton barter agreement.

3—British credits and financing for the purchase of materials, in the event of this being possible, at the outbreak of war.

4—War debts.

The British government has indicated its hope that Secretary Morgenthau will bring with him President Roosevelt's latest views and reactions to the British suggestion of willingness to discuss and arrange resumption of war debt payments.

American Treasury reactions and views on technical arrangements with regard to the resumption of such payments are expected to be outlined to Sir John Simon by Secretary Morgenthau.

The British government has intimated to Washington that it is anxious to know the attitude of the American government as to the form in which debt payments could be resumed, frankly bearing in mind that Great Britain may require considerable purchases in the United States in the event of a European war.

The French government has been informed of this move by the British government. The prime minister has indicated to Sir John Simon his willingness to break his holiday to meet Morgenthau either before or after his trip to Finland.

In the meantime exchanges of views on the question of war debts are going on between London and Paris, and British treasury experts are preparing materials for possible discussions with Secretary Morgenthau.

# BIG BRITISH FLEET MAY GO TO CHINA

LONDON, Aug. 4 (AP)—Parliament adjourned today for a two-month vacation after hearing Prime Minister Chamberlain warn Japan that Great Britain might find it necessary "in certain circumstances" to send a fleet to the Far East.

The prime minister, in one of the bluntest declarations he has made on British-Japanese difficulties, said he hoped no one would think "it absolutely out of the question for such circumstances to arise."

"I do not say that as a threat," he added, "but only as a warning."

Chamberlain's speech was made against the background of the news from Italy that Japan's closer adherence to the Rome-Berlin axis was under discussion by the Japanese ambassadors to the axis powers.

Parliament will reassemble Oct. 3 unless an emergency should cut short the vacation.

Chamberlain indicated Britain earlier might have taken such action as he now said might be necessary if it had not been for the critical situation in Europe which held the fleet at home.

**GRAVER PROBLEMS**

"Let us not forget that we have graver and nearer problems to consider in the course of the next few months," he declared, "and we must conserve our forces to meet any emergency that may arise."

Speaking to foreign affairs de-

Continued on Page 8, Column 5

GREYHOUND RACING TONITE 11 SEE Pg. 35 WONDERLAND Ave

# BANDIT GUN FOUND IN WALTHAM DUEL

**Painted black so no light would reflect from it—weapon of a night-time prowler and potential killer—the gun used in the shooting of a Waltham policeman and a gas company employe was found today less than an eighth of a mile from the scene of last night's battle.**

It is a .32-caliber revolver, and it was found in a back-yard on Calvary street. It had been fired four times, and a bullet, found under the cowl of the squad car in which the policeman was riding was found to fit it exactly.

The black paint had chipped from it in places, but the black wooden handle was expected to furnish valuable fingerprints.

And even as it was taken, carefully protected, to the crime laboratory at Boston police headquarters, squads of police and state troopers continued their search of a dozen towns near Waltham, including Lincoln, where three men were reported seen on the tracks of the Boston & Maine.

**BANDITS FLEE NET**

The men were gone when police arrived.

Simultaneously, word was flashed from the Lowell police that the gunmen's descriptions closely match those of the "Merrimack valley gang," a trio of bandits who have terrorized small towns along the river, staged the $1700 Georgetown bank robbery and holdups in Haverhill, Lawrence, Lowell and Salem, N. H.

**GIRL'S PHOTO CLUE**

An important clue was a photo of a girl found in the pocket of a coat in the abandoned car.

Victims of the gang's bullets, wounded during the battle which broke out after the gunmen's car catapulted off a loading platform wall and crashed on railroad tracks below, were:

**Patrolman Joseph F. Hill, 43, Waltham police, recovering from back wound, at Waltham Hospital.**

**John J. Donnelly, 36, of Jackson street, Newton, Boston Consolidated Gas Company yard foreman, wounded in shoulder.**

After the gun fight, the three bandits dashed through a marsh to a wooded section off Gore street, Waltham, then were believed to have fled through the grounds of the historic Gore estate.

The railroad line in Lincoln where they were seen by a crossing tender is the same track on which the Waltham crash and shooting took place. When sighted, the three men were at a point about four miles from where the gunmen vanished.

**GIVE DESCRIPTION**

Less than half an hour after the battle, police had traced ownership of the auto used by the bandits. Lieutenant Detective Edward J. Sherlock of the state police immediately sent a teletype broadcast to all Massachusetts stations, asking that two men be held for questioning:

**Stephen DeDecko, 25, 5 feet 10 inches tall, black hair, stocky build, full face, with scar on**

Continued on Page 14, Column 1

CRUSHED AUTO OF DESPERATE TRIO
*They Left Car, Shot Down Officer*

STEPHEN DEDECKO

Boston Evening American Photo
MICHAEL MARTIN
*Sought for Questioning*

## INDEX

**WHERE TO FIND COMICS**


| | | | |
|---|---|---|---|
| Annie Rooney | 12 | Blondie | 26 |
| Hatlo | 33 | Skippy | 27 |
| Henry | 27 | Mandrake | 27 |
| Popeye | 27 | Phantom | 27 |
| X-9 | 27 | Judge Puffle | 32 |
| Bringing Up Father | | | 23 |


**FEATURES**


| | |
|---|---|
| Boston After Dark | 21 |
| Classified Advertisements | 28, 29 |
| Crossword Puzzle | 16 |
| Editorial | 20 |
| Financial | 28 |
| Radio | 16 |
| Society | 24 |
| Sports | 30, 31, 32, 33, 34, 35 |
| Theaters, Films | 16, 17 |
| The Runaway | 26 |


# WEATHER REPORT

LOCAL—Cloudy and threatening, showers probably today. Cooler tonight. Saturday cloudy, becoming fair; moderate southerly to southwesterly winds, shifting to westerly and diminishing Saturday.

CONNECTICUT AND RHODE ISLAND—Showers, cooler tonight. Saturday fair.

NEW HAMPSHIRE AND VERMONT—Showers early tonight. Saturday fair.

MAINE—Cloudy, with showers in the eastern portion Saturday morning.

FOR FISHING AND SAILING—Cloudy, threatening today, with showers. Some fog north of Cape Cod. Moderate southerly winds, shifting to westerly Saturday and decreasing.

BOSTON TEMPERATURES

| | | | |
|---|---|---|---|
| 12:30 a.m. | 73 | 7:30 a.m. | 74 |
| 1:30 a.m. | 72 | 8:30 a.m. | 76 |
| 2:30 a.m. | 73 | 9:30 a.m. | 78 |
| 3:30 a.m. | 73 | 10:30 a.m. | 81 |
| 4:30 a.m. | 72 | 11:30 a.m. | 82 |
| 5:30 a.m. | 73 | 12:30 p.m. | 83 |
| 6:30 a.m. | 72 | 1:30 p.m. | 84 |

Warmest this date, 96 in 1928.
Coldest this date, 52 in 1900.

OTHER TEMPERATURES 9 A.M.

| | | | |
|---|---|---|---|
| Surfside | 74 | Plymouth | 73 |
| No. Truro | 70 | Carver | 70 |
| Scituate | 76 | Halifax | 72 |
| Nantucket | 72 | Lynn | 78 |
| Falmouth | 71 | Gloucester | 74 |
| Block Island | 72 | Rockport | 74 |

WATER TEMPERATURES

| | | | |
|---|---|---|---|
| Revere | 68 | Malibu | 70 |
| Nantasket | 62 | Wollaston | 69 |

OBSERVATIONS IN BOSTON

| | 9:20 a.m. | 9:30 p.m. |
|---|---|---|
| Barometer | 29.83 | 29.86 |
| Humidity | 86 | 60 |
| Wind direction | SW | S |
| Wind velocity | 17 | 17 |

High Tide—2:48 p. m.
Low Tide—8:55 p. m.
Height of Tide—9 ft. 3 in., p. m.
Length of Day—14 hrs. 22 mins.
Sunrise 5:29 a.m., Sunset 8:02 p.m.
Light all vehicles at 8:31 p. m.
Moon rises, 9:52 p. m.
New Moon—August 14.
Full Moon—August 29.
Morning Stars—Mars, Jupiter, Saturn and Venus.
Evening Star—Mars.

*Does Devotion Drive Husbands Away?*

Read what people think about this in "The Inquiring Reporter" column in Saturday's

DAILY RECORD

*Are There Too Many Stars In Hollywood?*

Read what Jimmy Fidler says about it in Saturday's

DAILY RECORD

*Why Do You Need Extra Salt In Summer?*

Read the answer in the "Advice About Health" column in Saturday's

DAILY RECORD

# Eileen Found, Gets 'Dream Trip' to Coast

**Eileen has been found! . . .**

**The Boston orphan who has been invited to Hollywood as the guest of 14-year-old Linda Ware, screendom's newest child star, is Eileen Parker, originally of Charlestown.**

**She's thirteen, brunette and as pretty as a picture. She likes to sing . . . and like all little girls, she likes to dream of castles, and princes, and good fairies who make little girls' dreams come true.**

She is a ward of the Child Welfare division of the City Department of Institutions. She has spent most of her years going from one boarding house to another—now Randolph, now West Roxbury and then, Randolph again.

Right now she is assigned to a girls' school on the Fenway. She has only been there a short time, less than a month, and she is most happy, although a part of her duties include dusting, taking care of some of the dwelling rooms and the school's parlors.

But everyone is so kind—she is so sweet that it would be difficult not to be kind to her—that she believes she has never been happier.

As for Linda Ware's invitation—Well, it's almost too much to believe all at one time!

So, dimpling prettily, and over a big, fresh peach ice cream soda, she told all she remembers of her life so far.

It all goes back to when she was four. Then her mother died, and her family, a big one, started to break up. The children—there were eight boys then and two girls—were placed in homes.

Then followed some years in a hospital—she was not well as a very little girl—and then boarding homes.

It is only recently that under the aegis of her brother, Joe, who is 16, that the children have begun to get track of one another. Eileen knows now that she has six living brothers—Thomas, Billy, Joseph,

Continued on Page 11, Column 1

EILEEN PARKER, BOSTON'S "DREAM ORPHAN"
*Fairy Castle She Built Becomes Reality*

# 3 HURT IN CRASH, OFFICER DYING

A Natick policeman and two women autoists were injured today when a tandem trailer truck crashed into the women's car as the officer was about to book the driver for an alleged traffic law violation.

The accident occurred on Worcester turnpike, Natick.

Most seriously injured was Patrolman John L. Flynn, 40. At Leonard Morse hospital, Natick, he was reported near death with a badly crushed chest and possible puncture of the lung.

The women victims, Mrs. Evelyn W. Turinton, 25, at the wheel, and her mother, Mrs. Minnie C. Dunlap, 52, both of Alexander street, Worcester, were treated at Union hospital, Framingham, for cuts and bruises. Doctors said Mrs. Turinton also suffered a back injury.

The truck driver, Wilson C. Wilcox, 35, of Laurel, Del., escaped injury. He was held for questioning.

## QUEEN ELIZABETH 39

LONDON, Aug. 4 (AP)—Government buildings broke out flags and bunting in honor of Queen Elizabeth's 39th birthday today, but she restricted her own celebration to a quiet family party at Balmoral castle.

## Wojchick Held In 2nd Death

WORCESTER, N. H., Aug. 4 (AP)—Alfred Wojchick, 26, pleaded innocent to a murder charge today and was held without bail by the September grand jury in the death of Edgar Smart, his friend, from poisoned whiskey.

Smart and Mrs. John Wheaton died at Smart's home April 24 of a drinking the latter, Wojchick already has been held for the grand jury in Mrs. Wheaton's death.

Police Chief Robert Purdue said today Wojchick had confessed poisoning the liquor in the belief his estranged wife would take it. Mrs. Wojchick was seated beside her friend some with her husband when Smart and Mrs. Wheaton drank the lethal mixture.

MRS. LOIS WOJCHICK
*Hubby Faces Court*

NEW YORK BY SEA
ONE WAY $7.00 ROUND TRIP $12.00
INCLUDES MEALS AND STATEROOM ACCOMMODATIONS
SAILINGS: AUG. 5, 12, 17, 19, 24 — SEPT. 2, 5, 9, 16, 23, 26
SAVANNAH LINE

# JURY LAYS 3 DEATHS 'TO HITLER'

## Czech Refugee Mother, Two Sons Killed in Plunge

CHICAGO, Aug. 4—"Persecution" by the new German government of Czechoslovakia was blamed by a coroner's jury today for the plunge of a 43-year-old refugee mother and her two sons to death from the 13th floor of the Congress Hotel.

The jury which heard the tragic testimony of the once wealthy husband and father, Karel Langer, 50, decided his wife, Adolfa, 43, "committed suicide while temporarily insane due to worry over being forced to leave her home in Czechoslovakia due to persecution."

Jan Misha, four and a half, and Karel Tommy, six, the sons, were victims of "murder committed while (the mother was) temporarily insane," the verdict read.

Mrs. Langer hurled the children and herself from a window of her hotel room to the sidewalk of busy Michigan boulevard last night.

Her distraught husband testified at the inquest today his wife constantly talked of taking her life "and taking the babies with her." She had been despondent since fleeing to the United States four weeks ago, he said, after being "more or less compelled to leave their native land to find opportunities for the children."

Langer owned the Hynek Maypoles Textile Company in Prague and was worth more than $1,500,000.

Mrs. Langer, a woman of unusual intelligence, was deeply involved in refugee relief, aiding countless Jews as they fled over the borders from Germany. Then, all in a day, it came crashingly to an end.

Nazis marched over the border and took control. Langer was deprived of his company, his city home, his country estate. All of his belongings were swept away, but out of the debacle he managed to salvage around $8000.

Early in July they went to France and obtaining a six months' visa, continued to the United States.

A few days ago they came to Chicago from New York and registered at a small Czech hotel on the West Side.

"My wife began brooding," Langer told police through an interpreter, who, in turn, admitted that he used the alias of "Eric Fischer," for he, too, is a refugee.

"She had an intuition that we would be unable to stay here, and would have to take our children back to Prague.

"She said she would rather be dead—not that she was missing her former comforts, but because she was afraid to let her children live under Nazi rule.

"She said if she got enough courage to die, she would take the children along."

Yesterday she asked her husband for $20. She was going, she said, to take the children to the Lincoln Park zoo.

Shortly before 8 o'clock she appeared at the hotel with the little ones dressed in sun suits. She had only a small bag and registered as "Mrs. Della Frank, New York City."

On the way up to their room she had asked for "a large, airy room"—Donald Franklin, the elevator operator, commented on the children's apparent happiness. Mrs. Langer, who spoke a little English, made answer:

"They should be happy," she said, "they are going to meet their daddy tomorrow."

They returned to the lobby later and went back to the room about 10 o'clock. At 11 they plunged through the window.

A taxicab driver screamed in horror. South Park Policeman William Schwabe, stationed 300 feet away, raced up. The bodies had narrowly missed some late passers-by in the boulevard.

Mrs. Langer was dead. The children seemed to breathe. Hope was a wild dash to St. Luke's hospital, but it was for late.

When police got to Mrs. Langer's where Langer was [illegible] walking up and down in a dressing gown, they feared at first [illegible] because they were informed [illegible] heart ailment.

Told at last, it seemed as if [illegible] would collapse as completely as tragic was his grief.

"Let me go," he wailed in [illegible] native Czech, "Let me follow them. It does no good to [illegible] me. I will kill myself [illegible] now!"

He was taken to police [illegible] quarters, and there kept under surveillance after his story had been told.

"The suffering of the Jews in Germany and Austria broke down my wife's health and spirit," he said. "She was very active in helping all refugees. We never dreamed that we, ourselves, would soon become refugees and be forced to wander from one place to another looking for a place to rest."

He had made application to [illegible] to Canada, and soon after he [illegible] and children had gone out [illegible] mission came. He was overjoyed and waited eagerly to tell them of their change in fortune.

But it meant nothing. Death had claimed them.

# SENATE GROUP FOR 119 MILLION FARM FUND

## 'Session of Revolt' Speeding to Close

WASHINGTON, Aug. 4 (AP)—A $119,000,000 farm fund was restored to the session's last appropriation bill by a Senate sub-committee today in a renewed drive to adjourn Congress tomorrow night.

The action came almost simultaneously with endorsement by President Roosevelt of Secretary Wallace's insistence that the money, for the Commodity Credit Corporation, be restored to the third deficiency bill, from which it was slashed by the House.

Immediately the full appropriations committee was called to confirm the subcommittee's action so the bill could be rushed to the Senate floor for debate.

**MANY CHANGES URGED**

Senator Adams (D.) of Colorado, acting appropriations chairman, declined to "go into detail" regarding changes made in the bill.

Several other alterations had been sought by federal officials, among them an increase from $1,000,000 to $2,000,000 in the A. F. approved by the House for building up the field enforcement staff of the wage-hour administration.

Restoration of the commodity credit item alone raised the funds in the bill to more than $173,000,000, the House total having been only $54,000,000, or about $162,000,000 less than recommended by the White House budget bureau.

At his press conference the President said the Secretary of Agriculture was right in emphasizing the need for $119,000,000 for the Federal Loan Agency.

**FARM PROGRAM PERILED**

Wallace urged that the Senate write the sum into the third deficiency bill from which it was eliminated by the House. The money, Wallace said, was essential to continuance of the Farm Loan program, and he declared that prices of major farm crops would fall and the entire farm program be threatened if it was not granted.

The controversy over the farm fund was the one remaining threat to adjournment Saturday. Senate Majority Leader Barkley said, however, there was no possibility that if controversy developed between the Senate and House over final form of the deficiency bill Congress might remain in session through Monday.

Barkley said he planned a night session tonight to speed work on the deficiency measure.

The Senate worked today with nearly one-fourth of its membership absent. Attaches said 22 senators had left Washington, with more scheduled to go during the day.

Since 17 of the absent senators were Democrats, administration leaders sought to avoid consideration of controversial measures.

The loan fund was cut out Wednesday by an economy-minded House, which yesterday killed the last vestige of the administration lending program by voting, 191 to 170, not to consider the Senate's $800,000,000 slum clearance and housing bill.

**F. D. R. PLEA FAILS**

The latter action was taken in the face of a plea by Rep. Sabath (D), of Illinois, a fan of the House, that "the President is vitally interested in passage of this bill."

The House leaders eliminated another controversial issue with an announcement by Rep. Rayburn (D) of Texas, that amendments to the wage-hour law would not be considered in this session.

## Vegetable Life, Seen on Mars, Causes Stir

LONDON, Aug. 4 (AP)—Studies of Mars during its recent approach to the earth "make it difficult to continue to believe life on earth is a result of some special act of creation," says Dr. H. Spencer Jones of the Royal Observatory.

Mars on July 27 was nearest to earth in 35 years.

Of questions of enchained logic [illegible] Dr. Jones observed,

**"The question of whether there is any animal life on Mars is of relatively minor importance compared with the now reasonably certain evidence there is vegetation.**

**"The bridge between animal and plant life would seem to be much narrower than the bridge between no life and plant life."**

Best studies of Mars were made by Dr. E. C. Slipher of Lowell Observatory, Flagstaff, Ariz., Slipher and his aides saw a snowstorm on the planet and observed a dark area which seemed covered with vegetation.

## Deal Defends Argentine Beef

WASHINGTON, Aug. 4—Administration spokesmen in Congress took the defensive today on the issue raised by President Roosevelt's endorsement of Argentine canned beef as being better than its American product.

Senator Scott W. Lucas, Illinois Democrat, described the recent action of Congress in forbidding purchase of this foreign meat for the army and navy as "a new source of irritation" to the "good neighbor policy."

While Senator Lucas injected this defense of an advertisement of Argentine beef by the President, which is being made widespread use of in South America, Representative August H. Andresen, Minnesota, contemplated introducing a resolution for a congressional investigation of the celebrated "tinned beef" episode, in its relation to the large increases now being noted in importations of foreign agricultural products.

Gilchrist's
AUGUST SALES!
FURNITURE, RUG, RADIO, ELECTRIC APPLIANCE DEPTS.
Open All Day Saturday

## Lumber Boat Burns; 5 Safe in Nova Scotia

LIVERPOOL, N. S., Aug. 4 (Canadian Press)—The captain and four members of the crew of the 84-ton schooner Fahi landed here today in a dory and reported their timber-laden vessel had burned about eight miles off this south shore port [illegible]

International News Photograph Service

WAR'S TOLL—This wrecked Soviet tank, one of 200 Japanese claim to have captured during fierce Russo-Japanese conflict along Halha River Valley in Outer Mongolia, was halted by gasoline-filled bottles thrown against its side. The gasoline ignited from the heat of the metal. The tank's occupants were cremated. Note tank's turret on ground at right.

## Hatch Bill Hits Party Leaders in Bay State

The new Hatch law, prohibiting activity by federal officials and employes in politics or political organizations, will force several prominent federal officeholders and a score of postmasters out of the Democratic organization in Massachusetts.

Best known is Joseph McGrath, collector of the port and chairman of the Democratic state committee and Democratic national committeeman for Massachusetts.

Miss Mary Ward, immigration commissioner, is a member of the state committee. She is away on an automobile trip.

McGrath, who has been trying vainly to resign both political positions for months, has been seriously ill and is now away on a trip with Mrs. McGrath until after Labor Day.

Late last year the committee refused to accept McGrath's resignation.

The score or more of Democratic postmasters affected are members either of the state, city or town committees.

The Hatch Bill was viewed gloomily at Democratic state committee headquarters, where it was said its full effect would be felt in the campaign of next year when it would prevent federal officials or employes from organization work.

## Bee Sting Kills Blackstone Boy On 9th Birthday

**WOONSOCKET, R. I., Aug. 4—"Paralysis of the heart, due to the bite of an insect."**

**Such was the verdict of Medical Examiner Edward L. Myers today in the death of 9-year-old Emmanuel Alves of Blackstone, Mass., stung behind the ear by a bee while playing yesterday, his birthday. The boy told his parents what happened, and, later, developed chills and died.**

Blood samples and some of his spinal fluid have been sent to laboratories for more extensive analysis to determine what paralyzing effect resulted.

"BABY NEEDS SHOES"—Mrs. Cordelia Ireland Broaca, of Hyannis, who filed suit against Cleveland pitching star Johnny Broaca saying she needed more than the $18 a week alimony he pays her to support their baby. Johnny countered with announcement he would seek custody of the two-year-old John, Jr. The couple were married while Broaca was playing ball in the Cape Cod league.

## TIMILTY TRIES NEW POLICY

Police Commissioner Joseph F. Timilty today inaugurated a new promotion system in the police department by placing two lieutenants in charge of the busy South End division.

At the same time, the commissioner transferred Capt. Bernard J. Graham from that division to the detective bureau at police headquarters.

The commissioner stated in placing Lieutenants Max B. F. Thormer and Charles W. Miller in charge of the South End that he intended to follow the same policy in naming future captains.

Thormer was placed in charge of the division, with Miller to run the night shift.

**"I am giving these lieutenants an opportunity to show they have the executive ability to make good captains," Timilty said.**

**"I have given them orders to rid the division of every nuisance—to clean up, if they want to make good."**

One vacancy for captain exists now and the commissioner disclosed that he intends to ask Mayor Tobin to sign retirement papers of three present captains.

He named the three as John McGrath, John F. Fitzpatrick and James H. Eagan.

McGrath commands Division 14, Brighton; Fitzpatrick it attached to the Bureau of Rackets at Headquarters, and Eagan is attached to the Detective Bureau. All are over the retirement age of 65.

## 5 Girls Burned When Sparklers Fire Gowns

SPOKANE, Wash., Aug. 4 (AP)—Glowing sparklers fired the gauze dancing costumes of five girls, inflicting serious burns as they participated in the finale of a celebration marking the fiftieth anniversary of Washington's statehood.

## Law Won't Let Doctors Save 'Suicide's' Life

**HANFORD, Cal., Aug. 4 (AP)—With the law of California on his side, L. H. Cardwell, 58-year-old grocer, continued today his refusal to permit physicians to try and save him from the effects of a self-inflicted bullet wound.**

**Attorney General Earl Warren advised doctors not to resort to surgery without the man's consent.**

**Cardwell told doctors: "If I don't die, I will have it to do over again. I had more trouble than I could stand. Things became too difficult."**

FRIDAY, AU

EDITH S
*Gimp's Dau*

War Vet
Law Bar
Propaga

With warmly e
for national offic
hte last official
abled American
voted a conventio
ing national legisl
publication of any
—any articles or
onthe American
ment or attempts
hatred.

The resolution
the child welfare c
seven reporting t
during the day's p

Other resolutio
lation for the be
veterans whose en
has been affecte
service.

One, offered by
mittee, whose ch
Piney of Los An
tional rehabilitati
D. A. V., asked C
providing that an
honest efforts to
failed because of
connected with
given a total dis

Another resolve
mittee would fill
cancies in veterar
disabled veterans.

A resolution wh
a lively debate or
allow veterans to
sation under the
and retain civil s
contouning to rec
lowances. The reso
ed after 15 minut

Franco
Power

BURGOS, Spain
Generalissimo Fr
day granted wide
rogatives of the
langist party of
his apparent dete
up solidly with
axis as a totalita

In a sweping de
party's constitutio
virtually all dem
brother-in-law an
interior, Ramon
leader of Phalang

Issuance of t
major victory fo

EDITH SNYDER
*Gimp's Daughter Dies*

# COL. GIMP'S DAUGHTER EDITH DIES

CHICAGO, Aug. 4—Edith Snyder, daughter of Moe ("Colonel Gimp") Snyder, is dead.

She is the girl who wrested a gun out of his hand and fired wildly when he attempted to shoot Ruth Etting, her stepmother and Snyder's ex-wife.

Moe Snyder

Miss Snyder, 22, who had come here from California, where the attack took place last October, died in St. Luke's hospital. She had been suffering for months from a heart affliction.

She had come here for treatment.

News of her death was sent immediately to San Quentin prison, California, where her father is serving a sentence of "not more than 20 years" for the attack.

And, at the same time, efforts were under way to reach Miss Eting, honeymooning in Europe with her second husband, Myrl Alderman, whom Snyder wounded.

Plans for the funeral were held up pending word from Miss Etting whose secretary and loyal supporter the dead girl was, even against her own father.

**BELIEVED IDEAL MATCH**

"The Colonel," as he was most generally known, was a small-time Chicago hoodlum and bootlegger when he met the statuesque Miss Etting, then a chorus-girl in the show at the Bismarck Gardens. He wooed her, won her, and from then on, devoted himself to her career.

He saw her win the title of "America's sweetheart of the air," and journeyed with her to New York, where she starred in the Ziegfeld Follies, and became radio's highest paid entertainer.

When finally they separated, Edith chose to go with her stepmother, serving as her secretary.

**"There's no other man," the Gimp told his friends. "I'm just too rough and coarse for her. Ruthie is right. I don't belong. "But, if there was another man I'd kill him."**

There was. It was her accompanist, Myrl Alderman, handsome, young, gay.

Snyder telephone her from New York, threatening to fly out, kill her, kill himself. She notified police.

Then, one night last October, Alderman walked in to her Beverly Hills home, the Gimp behind him, a pistol pressed in his ribs.

**STARTED SHOOTING**

**"I'm going to kill you all," he said.**

Edith refused to sit down, and, suddenly, the Gimp was shooting. Alderman fell, a bullet in the flesh of his abdomen.

Miss Etting ran into a bedrooom and got a 32-caliber revolver of her own. They struggled for it.

Edith snatched the gun away, and as her father turned to run, fired once at him.

Later she went before the grand jury, and, at his trial, testified against him. He was convicted.

Beating a $150,000 alienation of affections suit, brought by Alderman's ex-wife, Miss Etting and Alderman were married.

# War Vets Ask Law Ban 'Ism' Propaganda

With warmly contested election for national officers scheduled as hte last official actions, the Disabled American Veterans today voted a convention resolution urging national legislation to prohibit publication of any "ism" literature—any articles containing attacks onthe American form of government or attempts to stir up class hatred.

The resolution was offered by the child welfare committee, one of seven reporting to the convention during the day's proceedings.

Other resolutions favored legislation for the benefit of disabled veterans whose employment status has been affected by their war service.

One, offered by the service committee, whose chairman, H. Earl Piney of Los Angeles, is also national rehabilitation officer of the D. A. V., asked Congress for a law providing that any veteran whose honest efforts to obtain work had failed because of physical troubles connected with war service be given a total disability rating.

Another resolve by the same committee would fill employment vacancies in veterans' hospitals with disabled veterans.

A resolution which brought forth a lively debate on the floor would allow veterans to waive compensation under the civil service act and retain civil service jobs while continuing to receive disability allowances. The resolution was adopted after 15 minutes of argument.

# Franco Gives Fascists All Powers; Linked With Axis

BURGOS, Spain, Aug. 4 (INS)—Generalissimo Francisco Franco today granted wide powers and prerogatives of the pro-Fascist Phalangist party of Spain, signifying his apparent determination to line up solidly with the Rome-Berlin axis as a totalitarian state.

In a sweeping decree revising the party's constitution, Franco granted virtually all demands made by his brother-in-law and minister of the interior, Ramon Serrano Suner, leader of Phalangists.

Issuance of the decree marked a major victory for the pro-Fascist element in Spain over the conservative, monarchist, Carlistas.

The decree gives the Phalangist party complete control ove, the Spanish government's foreign policies, education, press, propaganda, justice, communications, transport, police and secret service.

In addition, the Fascists are placed in charge of the women's movement, social relief work, war veterans' organizations and youth and labor institutions.

The new labor set-up will be based upon national syndicalism, with a hierarchy modeled upon the army.

# Hague Critic Paper Padlocked by U. S.

JERSEY CITY, N. J., Aug. 4 (INS)—A big brass government padlock today hung from the door of the Greenville Home News, a Jersey City neighborhood weekly newspaper charged with failing to pay its social security taxes.

Henry F. Auger, editor and half-owner of the paper, claimed he had been warned by Thomas J. Armstrong, assistant corporation counsel of Jersey City and holder of the other 50 per cent of the stock, that suspension of publication would follow if he persisted in publishing stories criticizing Mayor Frank Hague.

He printed the stories July 27. On Wednesday, he said, agents of the collector of internal revenue at Newark appeared and demanded the taxes for all of 1937 and first nine months of 1938, which Auger admitted were past due. He said he could have raised the money, but decided not to pay in order to have a showdown with Armstrong.

Yesterday the newspaper was padlocked.

*(Note: Padlocking of a newspaper for deficiency in Social Security tax payments is rare but the action has been more frequently invoked against other businesses.)*

Auger last night took his staff and moved to the plant of the Hasbrouck Heights Observer and published the first issue of a new newspaper called the Home News of Jersey City. The entire issue was devoted to an explanation of the padlocking.

John E. Manning, collector of Internal Revenue for New Jersey, said the padlocking was a purely routine procedure.

# WILL OUST HOUSING 'SITTERS'

Faced with a "sit down" strike by families he must oust, Chairman John A. Breen of the Boston Housing Authority, today served notice on 60 Charlestown families in the housing project area that they and their belongings will be removed by force early next week.

Included among the 60, he stated, are at least 20 "die-hards," owners of their own homes, who have flatly asserted they have no intention of moving.

These and the others will, he said, be ousted by a field force of deputy sheriffs if they persist in their last stand.

Notices of eviction, served May 20, he said, called for evacuation by June 20.


Sears Open Thursday and Saturday Evenings Until 9:30. Free Parking!

OVER 50,000 COLDSPOTS SOLD IN NEW ENGLAND

Assured Proof of Real Value Giving! Approved by 50,000 New England Housewives!

Just 100! NEW 1939 6.2 Cubic Foot COLDSPOT

All Steel Construction

$99.95 Delivered Within Sears Trading Area

$5 Down—$5 Monthly Small Carrying Charge

Compare With Others

Selling for $149.50

- All Steel Construction
- 7 lbs., 10 ounces of Ice
- Three 32-Cube Trays
- 9-Point Cold Control
- Rust-proof Shelves
- Finger Tip Tray Release
- Interior Electric Light
- 3-Inch Coldex Insulation
- Glass Defrosting Tray
- 1-Pc. Porcelain Interior
- Gleaming White Dulux Exterior

Backed by Sears 5 YEAR PROTECTION GUARANTEE

FACTORY BRANCH
Coldspot Plant in BOSTON
Because of the heavy demand for Coldspot Electric Refrigerators, Sears has located a permanent factory branch in Boston to insure our obligation to you for finest service and complete satisfaction.

BOSTON 201 Brookline Ave. Phone Orders Call KENmore 7370

SEARS, ROEBUCK AND CO.

Also sold at These stores: QUINCY 1537 Hancock St. WALTHAM 240 Moody St. WOBURN 443 Main St. NORWOOD 607 Washington St. MALDEN 330 Main St.

CAMBRIDGE 1815 Mass. Ave. Phone Orders Call TRowbridge 4010.

# FIGHT OVER SOLON PAY RAISE BILL

A heated attempt to force immediate consideration of the salary issue marked today's legislative session, as weary lawmakers fretted and fumed to go home.

The salary bill, which would boost salaries for this biennial session $1500 over the $2000 recommended by Governor Saltonstall and pay legislators $4000 a session, was passed by the House six weeks ago, and since then has been under consideration by the Senate ways and means committee.

**LANGONE LEADS FIGHT**

At the same time, the House slashed an appropriation for a special legislative commission to study 300 highway bills rejected by the general court this year. The commission's fund was cut from $5000 to $2500.

The fight to bring up the salary bill was led by Senator Joseph A. Langone, Jr., of Boston.

**"We ought to stay here all day and vote for our pay," Langone shouted from the floor.**

**"This is our day. We're entitled to the money."**

Despite his impassioned appeal, however, the vote against consideration was 28 to 8.

With the controversial major tax measures of the Governor's program still in the offing, Senators voiced their weariness as they protested the Langone "showdown."

**HITS G. O. P. PLOT**

**"I wasn't going to vote for any pay increase this year," said Senator Donald W. Nicholson, Warehan Republican, "but if they persist in keeping us here, I'll vote for $4000."**

Senator Thomas M. Burke of Boston backed Langone by charging a "Republican conspiracy" to keep the bill pigeonholed.

Meanwhile, Chairman Arthur W. Hollis of the Ways and Means Committee threw oil on the troubled waters when he declared his committee will report the bill "in the near future."

Night sessions are in order as House and Senate wrangle over race race taxes, income taxes, a cigarette levy, and increased liquor taxes.

Of the four, only the increased liquor taxes appeared likely to get through.

## Train Jams Traffic In Sullivan Square

Three Charlestown police cruisers and a squad car carried details of officers to Sullivan square to unsnarl a traffic jam during the morning rush hour today.

A freight train crossing Rutherford avenue and Main street was said to have started the blockade. Triple lines of cars extended along Alford street nearly a mile and similar tie-ups occurred in other arteries.

Boston Evening American Photo

SEEN HER?—Feared an amnesia victim is Pauline Norris, 29, of Winter Harbor, Me., missing from her home since May 29. She was last seen in Bangor, Me., department store. She wears rimless glasses, has v-shaped scar on lower lip, is stoop-shouldered.

## KILLED UNDER TRAIN

BUFFALO, N. Y. Aug. 4 (AP)—Edward Kabnic, 23, of Greenfield, Mass., was killed today when he fell between cars of a moving freight train.

# HOLD MAN ON GIRLS' CHARGES

A 63-year-old retired electrical engineer was held in $1000 bail today in Brighton court on serious charges involving four Allston girls, the oldest nine, the youngest seven.

He was Ezra Coleman, Commonwealth avenue, Allston, arrested following complaints by the girls' parents. Coleman pleaded not guilty. The case was continued until August 14.

## AGED MAN SUICIDE

Despondent over his retirement, Converse M. Shedd, 62, of Oakland avenue, Somerville, former railway mail clerk, took his life by hanging himself from the crossbeam in the cellar today.

THE ALE WITH THE Creamiest head

DRY PURE SPARKLING

CROFT CREAM ALE

CROFT BREWING CO., BOSTON, MASS.

For Your Convenience

I. J. FOX OPEN ALL DAY SATURDAY

*Be refreshingly cool as you select your fur or cloth coat in the I. J. FOX AUGUST SALE*

I. J. FOX
America's Largest Furrier
"IT WAS WISE TO CA' STILL"

AUSTEN LAKE, America's foremost sports writer and columnist, every day in the Boston American.

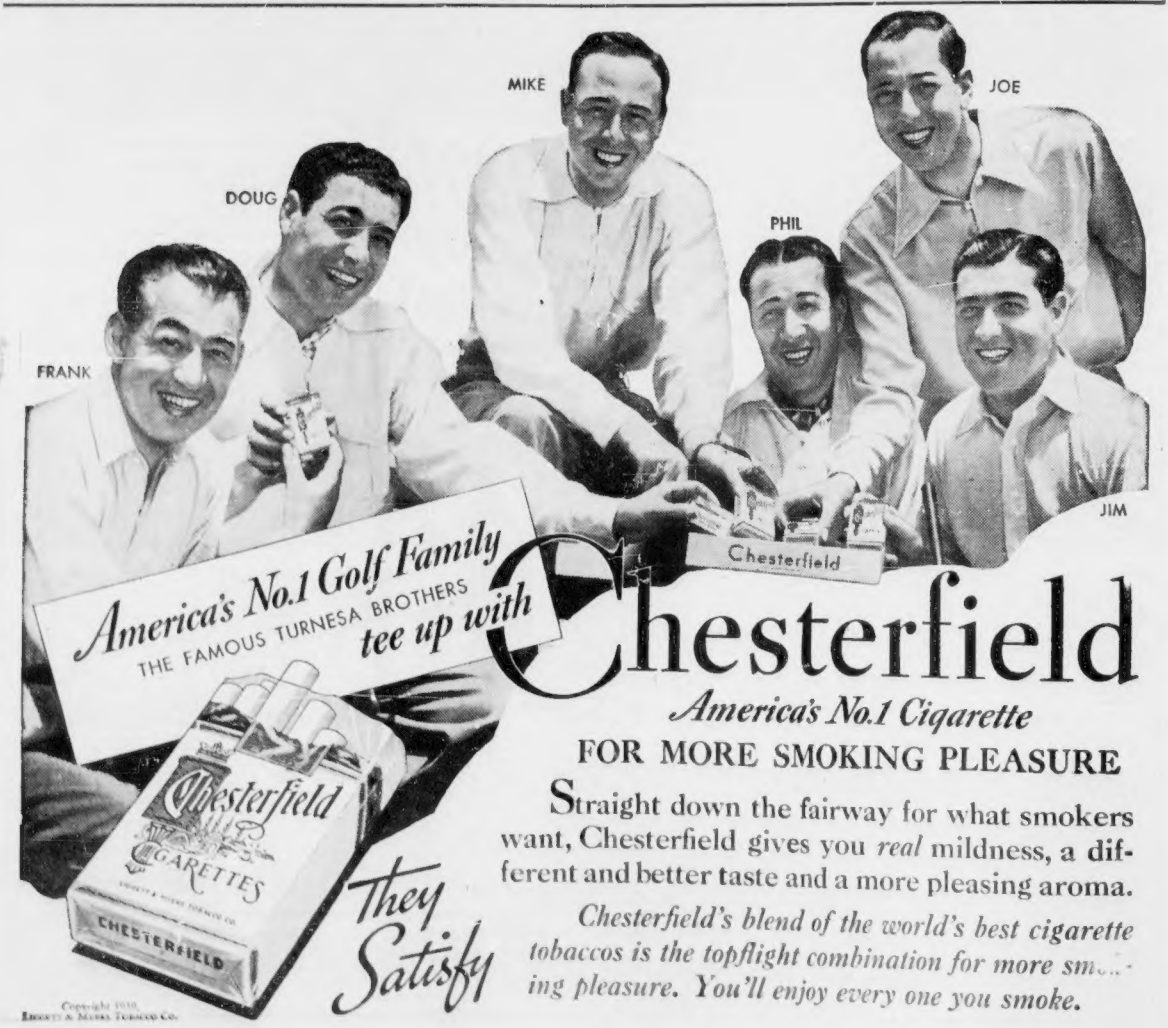
MIKE
JOE
DOUG
PHIL
FRANK
JIM
Chesterfield
America's No.1 Golf Family
THE FAMOUS TURNESA BROTHERS
tee up with
Chesterfield
Chesterfield
CIGARETTES
CHESTERFIELD
They Satisfy
America's No.1 Cigarette
FOR MORE SMOKING PLEASURE
Straight down the fairway for what smokers want, Chesterfield gives you real mildness, a different and better taste and a more pleasing aroma.
Chesterfield's blend of the world's best cigarette tobaccos is the topflight combination for more smoking pleasure. You'll enjoy every one you smoke.
Copyright 1939
Liggett & Myers Tobacco Co.

# Judge Fights Ruling He Wed Secretary

OKLAHOMA CITY, Aug. 4 (AP)—Former Supreme Court Justice Fred P. Branson, whose own decision in a similar case rose to plague him, argued today for a new trial in the district court which held he was legally married to Madeline Braniff Branson.

The 47-year-old stenographer won a verdict validating her 1930 New York marriage to the ex-jurist and giving her $250 a month support money.

Branson, 59, had contended during the sensational four-day trial that the ceremony was not binding because it was performed before six months had elapsed from the time his first wife obtained her divorce.

**OWN OPINION**

As a last minute surprise, Madeline's attorney introduced Branson's own opinion in a similar case in 1925.

Then, as vice-chief justice, Branson held that since there was cohabitation after the six months expired and both parties established the relation of husband and wife, the parties legally were married.

Closing arguments were both spicy and bitter.

"This defendant," said Branson, "is asking the courts of this state whether a younger, a more lascivious woman can cross the threshold of a home because she is in his office and through the weakness of the defendant—no matter how culpable he may be—to break up a home.

**'WEAPON OF SEX'**

"She used the weapon of sex to drive a faithful, now gray-haired woman (his first wife) into the divorce court—the weapon that has been used by woman ever since Adam fell in the Garden of Eden."

Judge John B. Wilson declared he could not find that Madeline had pressed Branson to divorce his first wife. Arguments for a new trial start today.

## Man's Right In Own Home: Place to Sleep

CHICAGO, Aug. 4 (AP)—A husband is entitled to use his bedroom, if he has one, says Judge Joseph Sabath.

The judgment was pronounced after John Kubu, 61, complained he had three bedrooms in his home, but had to sleep on a cot in the kitchen.

He testified his wife occupied one bedroom and her two daughters by a previous marriage the others.

Judge Sabath, deferring a decision on Kubu's petition for a divorce, declared:

*"Meanwhile, one of the bedrooms must be placed at the disposal of Mr. Kubu and he shall be unmolested in his use of it."*

**FREE**

A PORTRAIT OF YOUR CHILD. NO PURCHASE NECESSARY! NO OBLIGATION! ARRANGE FOR APPOINTMENT DURING FIRST TWO WEEKS IN AUGUST AT ANY SUMMERFIELD STORE.

## Cop-Crime Charges To Go to Grand Jury

The special police board investigating burglary-complicity charges made against Boston patrolmen by Paul A. Petzold, former member of the department, will soon make formal application for presentation of their findings to the Suffolk county grand jury, the Boston Evening American learned today.

MADELINE B. BRANSON
*Hubby Fights Ruling She's Bride*

**NEW JAP AIR RAID**

HONGKONG, Aug. 4 (AP)—Chinese official reports said Chungking, the wartime capital, was raided by Japanese airplanes before dawn today.

# Hunt Suspect as Girl Winner Loses Fair Trip

A pretty 20-year-old Chelsea girl's complaint that she held a winning lottery ticket supposedly entitling her to a free trip to the New York World's Fair, without receiving the means of getting there, set police throughout the east today on a search for William H. Rideout, 27, of Brighton, alleged operator of the lottery.

A warrant charging him with setting up and promoting a lottery was issued for his capture.

Rideout was named in the warrant by Miss Vera Radeck of Orange st., who appeared in Brighton court with Special Officers Michael Cullinane and George Doherty. Armed with the warrant, the officers went to Rideout's home in Bennet st., only to learn from his wife that he had left home Monday for an unknown destination.

According to police, 3000 tickets were sold at 25 cents apiece under sponsorship of the Greater Boston Aero Club, of which he is founder and operator.

*Visit Summerfield's Home Beautiful*
Completely furnished by Summerfield Decorators. Open daily for your inspection.
92 FARRAR AVE.
Lantern Oaks—Hyde Park
210 PRIZES
Including the Home Beautiful

FRIDAY AND SATURDAY IN SUMMERFIELD'S
28th August SALE!

SAVE $20 on this 2 Pc. Axminster Rug Combination

Usually $49.95 NOW $29.95 $2 DOWN 75c WEEKLY
No interest charge if paid for in 6 months

Choice of 3 Famous Makes
MOHAWK, ALEXANDER SMITH, ROXBURY 9x12 AXMINSTER RUG with 9x12 Moth Proof Rug Pad

Beautify your living room with a colorful Axminster Rug. It will add zest and life to your entire room and change the very appearance of your furniture. These rugs are all 100% wool face and come in a variety of colors and patterns. With each rug a 9x12 moth proof rug pad will be included without additional charge.

Save ½ on First Quality Gold Seal Congoleum Rugs
WIDE SELECTION OF PATTERNS AND COLORS

| | | |
|---|---|---|
| 9x12 | Regularly $7.95. | $4.95 |
| 9x10-6 | Regularly 7.50. | 4.75 |
| 9x9 | Regularly 6.95. | 4.45 |
| 7-6x9 | Regularly 5.95. | 3.95 |
| 6x9 | Regularly 4.95. | 2.95 |

OPEN SATURDAY UNTIL 9 P. M.

FURNITURE—CLOTHING—JEWELRY
Summerfield's
BOSTON STORE – 727 WASHINGTON ST.
Somerville, 242 Elm St. (Davis Sq.)—Salem, 259 Essex St.—Waltham, 274-280 Moody St.—Lawrence, 474 Essex St.—Manchester, N. H., 872 Elm St.

FRI.-SAT. in SUMMERFIELD'S 28th August SALE!

Actual Photo

SAVE $15 on this 5 Pc. End Leaf DINETTE

Dress up your kitchen with this smart end leaf dinette. The extension table of this set has a stainless porcelain enamel top that pulls out at one end to seat 8 comfortably. Other features are: a four section felt lined silver drawer; elaborately carved pineapple legs; and shaped carved stretcher base. The four box seat ladder back chairs have pineapple carvings to match the table.

Usually $44.95
$29.95
$2 Down—75c Weekly
No Interest Charge if Paid For In 6 Months

Opens to Seat 8 Comfortably

FURNITURE—CLOTHING—JEWELRY
Summerfield's
BOSTON STORE – 727 WASHINGTON ST.
Somerville, 242 Elm St. (Davis Sq.)—Salem, 259 Essex St.—Waltham, 274-280 Moody St.—Lawrence, 474 Essex St.—Manchester, N. H., 872 Elm St.

# Duce, Hitler Press Japan to Join Axis Arms Pact

ROME, Aug. 4 (AP)—Japanese ambassadors to Rome and Berlin, in a conference at Lake Como today, laid groundwork for extensive military, political and economic discussions to be opened shortly by Japan with Italy and Germany.

The official Italian news agency, Stefani, said the Japanese diplomats—Toshio Shiratori from Rome and Lieut.-Gen. Hiroshi Oshima from Berlin—were talking of Japanese adherence to the Italian-German military alliance which pledges each to come to the other's aid in wartime.

The possibility of increased Japanese collaboration with the axis partners is to be explored with Fascist and Nazi leaders


## Friday and Saturday At All Our Stores

## SUMMERFIELD'S 28th August SALE!

SAVE $50 on this

*Massive "Channel Back"*

3 Pc. LIVING ROOM

*Usually $169* NOW $119

$10 DOWN—$2 WEEKLY

No Interest Charge If Paid For In 6 Months

Back in 1929, a beautiful living room set of this quality would have sold for five hundred dollars. Ten years later you can buy it at Summerfield's for the unheard of listed price.

*Actual Photos*

It's English Chesterfield in style, with handsomely tufted channel back, balloon seat cushions and recessed fronts. It's unusually large in size; the divan measuring 84 inches in length—the chairs built in proportion. It has the finest moss filling for additional softness and is constructed with sagless web foundation that is guaranteed for life.

But most important of all—IT IS COVERED IN A LUSTROUS BROCADED VELVET—a soft luxurious fabric that just won't wear out under the hardest usage—that resists soil like nothing you've ever seen and that is guaranteed for life against moths.

Choose your own colors from burgundy-wine; garnet-red; claret; royal blue; jade green; chocolate brown; henna-rust or gold.

MAIL ORDERS FILLED
OPEN SATURDAY
UNTIL 9 P. M.

FURNITURE CLOTHING JEWELRY

Summerfield's

BOSTON STORE—727 WASHINGTON Cor. STUART

Somerville, 212 Elm St. (Davis Sq.)—Salem, 259 Essex St.—Waltham, 274-280 Moody St.—Lawrence, 474 Essex St.—Manchester, N. H., 872 Elm St.


# BRITISH FLEET TO HALT JAP?

Continued from Page 2

bate in Commons, Chamberlain said:

"Sometimes I hear members say, *'why don't you do the same as United States does.'* It is hardly necessary for me to point to the fundamental difference between this country and the United States with its isolation from Europe.

MAY SEND FLEET

"Even in the presence of those insults and injuries which have been inflicted upon British people in China by the Japanese we must remember there are limits to what we can do to help our people there.

"At the moment we have not got in the Far East a fleet superior to that of the Japanese. We have such a fleet here. In certain circumstances we might find it necessary to send a fleet out there."

Britain normally maintains in Far Eastern waters only her China squadron, which includes no capital ships and would be no match for the Japanese navy, the world's third strongest.

"At the same time," Chamberlain said, "we would much rather settle our differences with the Japanese by discussion and negotiation, provided we can do so without sacrificing what we conceive to be fundamental considerations and principles, than to do it by threats of force."

He said the use of force would imperil British subjects in Japanese-controlled areas of China.

"Even if we determined tomorrow that we were going to the last extremity we could not perhaps protect those people—we certainly could not protect many of them," he continued.

"I do feel we have a duty to them that we ought to bear in mind and that we ought not, if we can avoid it, put them in greater peril than that in which they now stand."

40,000 BRITONS THERE

(About 20,000 British subjects are resident in China, nearly all in Japanese-occupied territory. In addition about 20,000 Britons live in the British Crown Colony of Hongkong, off the South China coast.)

Chamberlain said Britain had made it perfectly clear in Tokyo negotiations that she was not prepared to settle with Japan alone questions of currency and Chinese silver in the British and French concessions in Tientsin because these questions concerned other powers.

On the question of handing over four alleged Chinese terrorists being held in the British concession in Tientsin, Chamberlain said Japanese had submitted evidence of the men's guilt and that this was now under consideration.

## Nazis Can Eat! Food Crops Far Above Average

BERLIN, Aug. 4 (AP)—Germany's rye, wheat and potato crop are "far above average" this year, the Statistical Bureau announced today.

The bureau said that rye and wheat stores would be raised by 2,500,000 to 4,500,000 tons, "assuring provisioning of Germany under all imaginable circumstances."

The potato crop was estimated at 50,000,000 tons. Other figures were not given.


## FREE

A PORTRAIT OF YOUR CHILD. NO PURCHASE NECESSARY! NO OBLIGATION! ARRANGE FOR APPOINTMENT DURING FIRST TWO WEEKS IN AUGUST AT ANY SUMMERFIELD STORE.

# Tinkham Demands Curb to War Peril

By GEORGE ROTHWELL BROWN

WASHINGTON, Aug. 4—Alarmed by evidence of a secret understanding between Great Britain and the United States in Asia, and declaring his apprehension that American policy would lead to war, Representative George Holden Tinkham (R.) of Massachusetts has introduced in the House a resolution declaring it to be the sense of Congress the United States maintain a policy of strict neutrality.

The resolution was directed specifically to the present acute situation in China, and called upon the United States to "disassociate itself from Great Britain" in the war between China and Japan.

G. H. Tinkham

After issuing a formal statement in explanation of his resolution, which he intends to be pending when Congress reassembles in January, or in possible extraordinary session at an earlier date, Mr. Tinkham said:

**"I have considerable documentary evidence to submit at the proper time in support of the resolution.**

**RAPS WAR URGE**

**"With the British Parliament and the American Congress both going into recess at this time, leaving the conduct of affairs wholly in executive hands, I feel some expression by the Congress of the character indicated should be made."**

In his formal statement he said

**"It would appear from policies pursued by President Roosevelt and Secretary of State Hull that their secret alliance with Great Britain with respect to Europe extends to Asia as well. If such an alliance does exist, there can be only one result for the United States—war.**

**"President Roosevelt and Secretary Hull, not finding a convenient war in Europe to enter, have found a convenient war to enter in Asia, and they are taking the first steps to enter it.**

**SUPPORTING BRITAIN**

**"It would appear from current dispatches that the United States is supporting Great Britain in its immediate differences with Japan. These differences involve questions of British interests in Chinese nationalist currency and Chinese silver in British banks in Tientsin.**

**"The United States should certainly maintain a policy of genuine neutrality and should immediately dissassociate itself from Great Britain, whose political and economic interests in China so greatly exceed those of the United States.**

**"The United States cannot underwrite the boundaries, the political commitments and the interests of Great Britain in Europe and Asia without becoming involved in war, and war would mean the destruction of our republic.**

**"I am accordingly introducing in the House today a joint resolution which seeks to put Congress on record as opposed to the administration's course in the East and in favor of strict neutrality."**

# U. S. SEES SEPT. WAR, SAY JAPS

TOKYO, Aug. 4 (AP)—Japan is being forced toward an outright military alliance with Germany and Italy because of United States abrogation of her Japanese trade treaty and British resistance on the North China currency question, a high government official said today.

The official first said "events" were forcing Japan into an axis alliance with the axis powers, and then added that by "events" he means the July 27 notice from Washington that the United States after six months would cancel the 1911 treaty, and Great Britain's stand on the currency question.

"We have been confidentially informed that Washington fears war in Europe in September and the treaty abrogation was done on the spur of the moment in order to clear the way for military assistance to Britain and France while withholding war materials from Japan," it was stated.


**Friday and Saturday At All Our Stores**

**SUMMERFIELD'S *28th August* SALE!**

***Only a Summerfield August Sale Could Produce a Value Like This!***

*Actual Photos*

**SAVE $50 on this**

*Streamline "Waterfall"*

**4 Pc. BEDROOM**

*Usually $149*

NOW **$99**

$5 Down—$1.50 Weekly

No Interest Charge If Paid For In 6 Months

All four illustrated pieces are included at this exceptional price; the large dresser; the full size bed; the massive chest on chest; and the wide drop center vanity.

Notice the richly figured butt walnut graining; the substantial plank tops and graceful waterfall fronts; the oversize circular plate glass mirrors on Dresser and Vanity.

Place your order as early as possible! We have just 50 of these sets in our warehouse and can obtain no more when these are gone.

If your room will not hold four large pieces you may purchase three pieces, dresser, bed and chest—usually $99.00—for $69.00.

*OPEN AN ACCOUNT AT SUMMERFIELD'S*

FURNITURE CLOTHING JEWELRY

**Summerfield's**

**BOSTON STORE—727 WASHINGTON Cor. STUART**

MAIL ORDERS FILLED

OPEN SATURDAY UNTIL 9 P. M.

Somerville, 232 Elm St. (Davis Sq.)—Salem, 253 Essex St.—Waltham, 274-280 Moody St.—Lawrence, 474 Essex St.—Manchester, N. H., 872 Elm St.

**FREE**

A PORTRAIT OF YOUR CHILD. NO PURCHASE NECESSARY! NO OBLIGATION! ARRANGE FOR APPOINTMENT DURING FIRST TWO WEEKS IN AUGUST AT ANY SUMMERFIELD STORE.

# SLAYER BURIED IN MEDFORD

With no mourner at the graveside, no flowers and no committal ceremony, the body of Walter St. Sauveur, executed young Somerville slayer, was buried today in Oak Grove cemetery, Medford.

Reported seeking a job so that she could save up money to pay the undertaker, dark-haired, 17-year-old Mary St. Sauveur, the dead man's sister, was not present at the interment.

More ceremony, it was expected, would attend the funeral tomorrow of Wallace Green, who died with St. Sauveur for the holdup slaying of William Phillips, elderly Somerville storekeeper.

Green's family plans to be at the grave when his burial takes place.

# CROSSWORD PUZZLE

Copyright, 1939, King Features Syn., Inc.

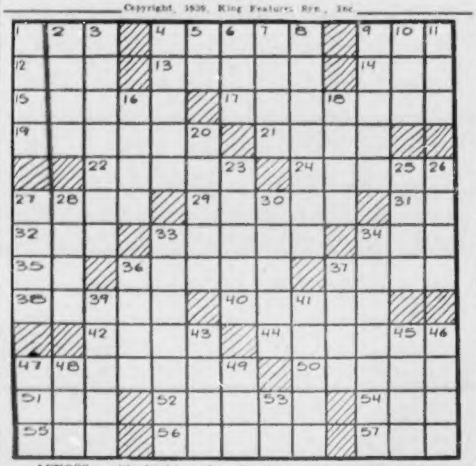

**ACROSS**

1—Piece of work to be done
4—Inferior
9—Sharp knock
12—Imitate
13—Genus of plants of the amaryllis family
14—Succulent fruit
15—Powdered, like dust
17—Feasted
19—Respect
21—Finnish poem
22—Less frequent
24—The garden-dormouse
27—Stalk
29—Fortified seaport of Morocco
31—Symbol for neon
32—Game of marbles
33—Measure of capacity
34—Race
35—Correlative of either
36—Ecclesiastical headdress
37—Compass point
38—Present in an orderly manner
40—Form of poetry
42—Again
44—Crescent-shaped
47—Cut
50—Sandy tracts near the sea
51—Past
52—Get up
54—Touch lightly
55—Black European beetle
56—Light and fine, as a line
57—Cunning

**DOWN**

1—Worn-out horse
2—Literary work
3—Sprinkle
4—Stratum
5—King of Bashan
6—Armed conflict
7—Always
8—Methodical
9—Commander
10—Salutation
11—Writing tablet
16—Horses harnessed together
18—The herb dill
20—Worth
23—Nocturnal carnivore
25—Duty
26—Canvas shelter
27—Halt
28—Tropical plant of the arum family
30—Aquamarine gem
33—Unimaginative
34—Disavows
36—Belonging to me
37—Fermented juice of the grape
39—Taste
41—Rougher
43—Part of "to be"
45—Small river-duck
46—Perceive
47—Mournful
48—The self
49—Household pet
53—Symbol for selenium

(For puzzle solution, please see Page 26).

## 15 Police to Join Marine Corps League

Fifteen Boston police officers, all former U. S. Marines, will be sworn in as members of the Marine Corps League, Theodore Roosevelt detachment, at a meeting tonight in the Copley Plaza Hotel, it was announced today.

The meeting will be the last before the national convention of the Marine Corps League here later this month. Gene Tunney, former heavyweight boxing champion, will be here during the convention as reception committee chairman. General Convention Chairman Jerome D. Cohen revealed.

# ROOSEVELT TRIP OFF TILL FALL

WASHINGTON, Aug. 4 (AP)—President Roosevelt intends to defer his trip to the San Francisco Fair until about October 1, he told a press conference today. He would be shuttling back and forth between Washington and Hyde Park, N. Y., after Congress adjourns. After a week at Hyde Park he will embark on the cruiser Tuscaloosa for a trip to Campobello, N. B., where the Roosevelts have a summer home.

"Boston After Dark," by George Holland, appears every day in the Boston American.

Recipes and Menus by Martha Lee, every day in the Boston American.


"DIAMONDS—that's our BUSINESS"

½ CARAT $70—$44.00
1 CARAT $135—$89.00
¼ CARAT $45—$28.00

Beautiful Styles for men and women! Prices up to $1000. Easiest Credit Terms! NO Interest charges! "DIAMONDS—that's our Business."

WASHINGTON Jewelry Co.
365 WASHINGTON ST.
503 WASHINGTON ST.
Also FITCHBURG! BROCKTON! WALTHAM!

MARRY ME REBECCA
and I'll buy the Diamond Ring
at the Original Wilson Bros., now combined with the good old
WASHINGTON JEWELRY CO.
365 Washington St., Boston
They give a lovely Engagement gift with each ring.

YOUR LAST CHANCE

Gabardine Suits
19.95
REG. $25.00

A once-in-a-blue-moon SPECIAL! Long-wearing, ALL-WOOL Gabardine in all popular colors. Come in today for this Summer's COOLEST value!

Only 75¢ weekly

Boston Store Hours Open Mon., Wed., and Saturday Until 5 P. M.

Summerfield's
727 WASHINGTON ST.
Other Stores in Waltham, Lawrence and Manchester, N. H.
SALEM AND SOMERVILLE Customers Invited to Our Clothing and Jewelry Departments in Boston.

MARRY ME FLORA
and I'll buy the Wedding Ring
at the Original Wilson Bros., now combined with the good old
WASHINGTON JEWELRY CO.
365 Washington St., Boston
They give a lovely wedding gift with each ring.

ZENITH'S GREATEST ENGINEERING TRIUMPH!

10-in-1 Portable RADIO

AMAZING INVENTION!

10-in-1 USES!

1. With Batteries
2. On House Current
3. AC or DC
4. With Ear Phones
5. With Hush-A-Phone
6. In Autos
7. In Airplanes
8. In Boats
9. In Trains
10. In Factories

Ingenious Detachable WAVE-MAGNET Gets Reception Where Ordinary Battery Sets Fail!

NOW—A portable battery set that operates on its OWN battery ANYWHERE—and in addition you can plug into your house current AC or DC. Batteries automatically disconnect and are saved for outdoors or travel. The most remarkable radio in America. Lightweight! Easy to carry! Complete with long-life batteries! No outside aerial or ground needed.

Call or Mail!

NOTICE! THE ONLY PORTABLE THAT WORKS EFFICIENTLY IN AUTOS

$29.95 or 75¢ WK.

MAIL ORDER COUPON
WASHINGTON JEWELRY CO.
365 WASHINGTON ST., BOSTON.
Send me $29.95 Zenith Portable, will pay 75¢ a week! NO interest charges!
NAME .....
ADDRESS .....
If new customer, tell us something about yourself to speed delivery. Send NO money. Thank you! E-1

WASHINGTON Jewelry Co.
365 WASHINGTON ST., BOSTON
503 WASHINGTON ST., BOSTON
also FITCHBURG, WALTHAM, BROCKTON
Air Cooled Stores! Open ALL Day Saturday!

FAIRY godmother to Eileen Parker, Boston's dream orphan," is Linda Ware, shown here. Linda herself was raised in an orphanage. Knew the comforts of all orphans. So when Eileen wrote her a letter Linda's heart was touched and forthwith she set an invitation to "Eileen" to be her Holly wood guest.

# EILEEN FOUND, GETS 'DREAM TRIP' NEWS

Continued from Page 2

Officer Richard and James. She has a sister Dorothy who is in school with her.

HAS SUNDAY DATE

She [illegible] to Jamaica Pond Sunday.

And so Eileen is going to Holly wood just for a good time, and

MEANS TO HAVE FUN

ing in fairy realm, it will be with no regrets. One day, who knows, perhaps the fairy prince will seek

FOUR DAYS IN HOLLYWOOD

Four days in Hollywood. A trip to Catalina. The inside of the studios. A tea at the Paramount [illegible]

girl read these lines and know that no matter what may be their fate at the moment, the whole of Eileen

Rogers and Miss Ida Martin [illegible] Boston Evening

LOST


NOTICE

THOUSANDS of EYEGLASSES ARE BROKEN ON VACATION

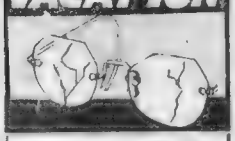

BRING in the PIECES

Our Prices Are LOW Because We Operate Our OWN LABORATORY

WASHINGTON Jewelry Co.

365 WASHINGTON STREET
503 WASHINGTON STREET

GENUINE POLAROID SUN GLASSES

Protect your eyes from the [illegible] glare of 1.95

WASHINGTON JEWELRY CO.

WASHINGTON JEWELRY CO...

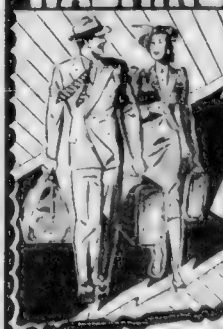

SALE!

THINGS YOU NEED FOR A MERRY VACATION!

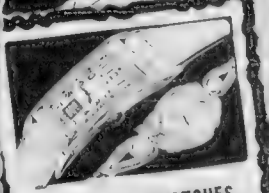

VACATION WATCHES
By CROSBY
Dainty "Sweetheart" model for Ladies. Smart Curved Style for Men! Guaranteed!
$8.95 25c Wk

Phonograph $10.00
8 Hit Records 7.80
Total Value $17.80

SPECIAL!
Complete Outfit Now

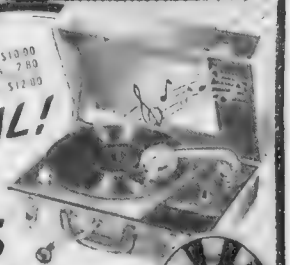

$8.95
25c Week
The Life of the Party!
For Canoe! Camp! Cottage! Picnics! Beach! Small Apartments! Remember 8 double faced records! 16 selections in all!

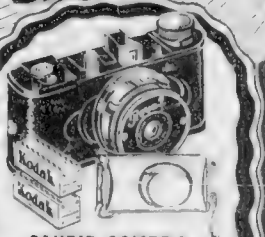

CANDID CAMERA OUTFIT
Take It On Vacation.
Here's what you get!
• Candid Camera!
• Eveready Case!
• 2 Rolls of Film!
Nothing more to buy!
$4.45 25c Wk

SMASH!

WASHINGTON JEWELRY CRACKS DOWN on PRICES of PORTABLE BATTERY SETS.

3-WAY RADIO

1. WORKS on its OWN Battery Power supply! Pick it up! Carry it around! Camp! Tramp! Beach! Lawn!
2. IN ADDITION you can plug it in to your regular AC House current and save [illegible]
3. IN ADDITION you can plug it in to DC current in hotel, [illegible] or factory!

Batteries slightly extra!

Sensational!
$13.45 1.25 Wk
NONE SOLD FOR CASH

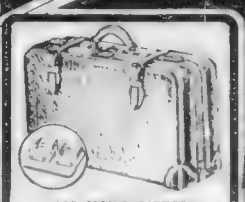

$10 MAN'S FITTED GLADSTONE
Real leather! Smart "Londoner" Model!
$5.95

CREDIT as usual
25¢ WK.
MAIL ORDERS FILLED

WEEK-END [illegible]

WASHINGTON Jewelry Co.
365 WASHINGTON ST., BOSTON
503 WASHINGTON ST., BOSTON
Also FITCHBURG, BROCKTON, WALTHAM

LITTLE ANNIE ROONEY

The Best Things In Life Are Free

# Man, 87, Woman, 70, Killed In N. H. Automobile Crash

FRANKLIN, N. H., Aug. 4 (AP)—Two persons were killed and two [illegible] today when [illegible] and [illegible] when attempting [illegible] two [illegible].

Mrs. Ma[illegible] and [illegible] Batchelder [illegible] were killed.

[illegible] husband [illegible] was [illegible] Hospital [illegible].

Special CROQUIGNOLE OIL Permanent $1.50
Shampoo Finger Wave and Hair cut Included
Open Saturday All Day
Latest Reconditioned Oil Permanents successful on all Hair. [illegible] Don't delay. Other [illegible] $3 and $5
FASHION BEAUTY SALON
128 TREMONT ST.
Corner Winter St. DEV. 8408

## DUCE'S HERO DEAD

[illegible] Aug. 4 (AP)—[illegible] today [illegible] priest of Carpeno who saved Benito Mussolini's life when he was wounded on the Carso [illegible] the War [illegible].

# NEWS BRIEFS

A well-dressed man who entered police headquarters early today to report that he couldn't remember his name was later identified at City Hospital as Raymond Swain of Lebanon, N. H.

During the first month of the mayor's campaign for highway safety [illegible] children were run down on Boston streets but only one fatality resulted, the mayor's committee on highway safety announced today.

PHILADELPHIA, Aug. 4 (AP)—A "hot foot" Carl Allen's friends gave him was no joke.

The 27-year-old jobless stevedore fell asleep while in his room with three friends last month. They poured a cleaning fluid on the sole of his shoe and touched a match to it. Allen's pants caught fire and the burns later became infected.

He died last night.

By standing vote [illegible] to 69 the House today refused to approve a [illegible] to provide a $900 annuity [illegible] [illegible] Harvey of [illegible] permanently disabled in a [illegible] with an escaped [illegible] of the Worcester State Hospital.

[illegible] with $1[illegible] several hundred dollars [illegible] at the New England [illegible] office [illegible] West Newton, the firm reported to police.

LONDON, Aug. 4 (AP)—[illegible] today when a gas explosion [illegible] through [illegible] stained glass [illegible] of the famous church.

PARIS, Aug. 4 (AP)—Charles [illegible] American writer widely known for his stories of [illegible] United States [illegible].

SIOUX CITY, Ia., Aug. 4 (AP)—Taxi driver Harold Holmberg has had some queer fares, but he was taken aback when called to a fashionable home here to take a dog for a ride.

The dog's owner handed Holmberg a dollar and told him to take Rover for a spin and buy him an ice cream cone to enjoy during the ride.

[illegible] Aug. 4 (AP)—[illegible]

# Leukemia Boy Waits His 21st Blood Transfusion

Doctors at the Chelsea Memorial Hospital prepared for another transfusion today [illegible] year-old Charles [illegible] of Chestnut street, Chelsea, whose life was [illegible] in the ravages of [illegible] leukemia [illegible] the blood of [illegible].

[illegible] 200 sympathetic [illegible] offered themselves in answer to an appeal [illegible] for the [illegible] victim whose battle against death has aroused the concern of countless New Englanders.

The appeal was made through the Boston Daily Record and Boston Evening American, and within a few hours readers had deluged the hospital, police headquarters and the home of the little patient with offers of life-giving blood.

Yesterday's donor, Charles Castaldo Lynn, member of the U. S. Naval Reserve, was among those who read the newspaper appeal. Within a few hours he had arrived at the hospital, had been typed and found to be suitable and had undergone the transfusion which alone kept the child alive and gave him strength and hope.

BERMAN RADIO CO.
3RD SMASH WEEK! BERMAN'S 10¢ A DAY Sale!
RCA Victor
READY FOR TELEVISION ATTACHMENT
NEW 1940 MODEL
NEW LOW PRICE $39.95
ON BERMAN'S BANK PLAN SALE!
NO MONEY DOWN
INSTANT AUTOMATIC PUSH BUTTON TUNING
PUSH A BUTTON FOR YOUR FAVORITE STATION
[illegible] Bank that we deliver with your new radio.
15 DAYS' TRIAL
Try The New RCA Victor in [illegible] You Risk Nothing
PHONE ORDERS HAN. 5458
Open All Day Saturday
• WE GUARANTEE YOU •
★★★ Easiest Terms—Lowest Prices ★★★
★ Large Allowance On Your Old Radio ★
★★★ One Hour Delivery By Experts ★★★
BERMAN RADIO
RADIO ENGINEERS SINCE 1918
62 STUART ST. | 30 TREMONT ST. | 20 STUART ST. Nr. Washington St. Boston
CAMBRIDGE STORE—524 MASS. AVE., CENTRAL SQ.—KIR. 4622
[illegible] STORE OPEN MON. THURS. AND SAT. [illegible]

Reach for a dry Ale instead of a Sweet!
DRY PURE SPARKLING
CROFT CREAM ALE
CROFT BREWING CO., BOSTON, MASS.

FORCED! LIQUIDATION STOCK SALE
BY ORDER of the PRESIDENT of this Corp.
$50,000 Surplus Stock
AND OTHER FINE MERCHANDISE
must be sold at once regardless of cost
Dunlop-Reed Co. continues its greatest liquidation sale. Now is your opportunity to stock up at unbelievably low prices. Buy now and save!
REVERSIBLE TOPCOATS $8.90
Sale Starts Today for 10 Days
SUITS-TOPCOATS
Were $15, $18, $20 NOW $5 | Were $25, $30 NOW $10 | Were $35, $45 NOW $15
MEN! You never saw such clothing values as these. Wise buyers will snap up three, four or more garments at these unheard of prices.
$15 SPORT COATS $3.98, $5.98
$20, $30 OVERCOATS NOW $5, $10
$5 Sport Ensemble Combinations $1.98
PANTS SLACKS WERE $1, $2, $3 44c
SPORT SHIRTS Were $2, $3, $4 2 for $1 59c
SPORT SWEATERS WERE $2.95 79c
RAINCOATS WERE $4, $5, $6 98c
LOOK FOR THE NAME AND NUMBER
OPEN ALL DAY SATURDAY TILL 10 P. M.
BE SURE YOU HAVE THE RIGHT STORE!
DUNLOP-REED
163 Washington St. 163
Near Adams Sq. Open 8:30 A. M.-9 P. M.

Kane's AUGUST Sale
$500,000 of NEW Furniture, Bedding & Rugs

**FRI. and SAT., 9 A. M. to 9 P. M.**

# $40.75 SAVING

## GUARANTEED on this Super Quality Suite Alone

**3 Solid Walnut Tables and 3 Well Styled Lamps INCLUDED at No EXTRA COST!**

Kane's GUARANTEE

Durable Covers; Webbed Backs
Welted Arms & Bias Welt Cushions
SUPER SAGLESS BOTTOMS
Premier HAND-TIED Springs
HAND RUBBED CARVED FRAMES
Sisal-Pad Cushion-Spring Insulation
Real LOUISIANA MOSS & FELT
Hand Sewed & Stitched Outsides

Here is furniture that is built for virtually Lifetime Service . . . Shop around and compare! This Is Unmatchable Value! Large, massive, super-quality Sofa, Club Chair and Master's Chair . . . and the Solid Walnut Carved Coffee, End and Lamp Tables and 2 Well Styled Table Lamps and Floor Lamps with Shades are included at no extra cost. $119.75 Value by even the most conservative standards . . . yours at 34% Off—Now—

**ALL 9 Pieces—**

**$79**

**$1 WEEKLY**

## SIMMONS Folding Bed

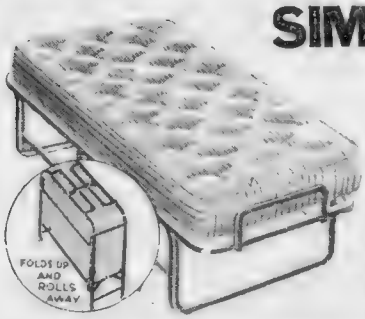


**Complete With Mattress**

**Regularly $12.95**

Save $3 . . . at 23% Off!

A sturdy, all-metal folding bed, complete with spring and mattress; folds compactly when not in use and can be stowed away conveniently in any small space

**$9.95**

Open An Account!

Home Makers To Millions

**Kane's**

HOME OF MASTERPIECE FURNITURE

740 Washington St., BOSTON

505 Mass. Ave., CAMBRIDGE

Open Every NIGHT Till 9

SHOP AT YOUR NEAREST KANE STORE

WALTHAM MALDEN BROCKTON LYNN LAWRENCE QUINCY

# POLICE CLOSE NET ON BANDIT TRIO

Continued from Page [illegible]

[illegible] He was listed as owner of the car registered to a Central avenue, Lynn, address.

Michael Martin, alias John Martin and known as "Tiny [illegible]," of Walnut street, Roxbury, [illegible] feet [illegible] inches tall, thin face, [illegible] features.

[illegible]

[illegible] and was released [illegible] after serving only a part of the maximum sentence. He is still on parole.

IN JAIL TOGETHER

Dedecko has served two terms [illegible] was paroled after serving [illegible] of a two-year sentence.

[illegible]

BLOODY HAT FOUND

In the wreckage of the [illegible]

[illegible]

This thing is no minor af[fair] he said. "The men who tried to take that officer's life [illegible] of the first order. They must be captured."

YOUTH IS QUESTIONED

[illegible]

[illegible] of the back. The bullet narrowly missed Hill's spine, then passed out the left side. The officer suffered most from shock and loss of blood.

Donnelly's injury was described [illegible]

The [illegible] car was wrecked when it skidded off the loading platform. Glass was scattered for several feet and [illegible] stains on the [illegible].

Three [illegible] cruiser [illegible] radiator.

NEW YORK $2.90
ROUND TRIP $5.25
9.15 A. M.—12.30 NOON
10.35 P. M.—12 MIDNIGHT
DAYLIGHT TIME
EXPRESS SERVICE
BLACK HAWK BUS LINES
8 BROADWAY PARK SQ.
HUBbard 8258

BOSTON'S MOST SENSATIONAL BEAUTY OFFER
Screen Type PERMANENTS
$1.25 COMPLETE WITH SHAMPOO FINGER WAVE
DUCHESS Beauty Salon
92 TREMONT ST., 3RD FLOOR

AS MUCH AS
20% to 40% off

It's here—the event that thousands of women wait for. Every Bell foundation in our entire stock is included in this great sale. Nothing has been reserved nothing bought for sale purposes. Drastic reductions that take place only twice a year.

were 97c, $1.00, $1.24 . . NOW 84c
were $1.97, $2.34, $2.97 NOW $1.74
were $2.97, $3.50 . . NOW $2.74

Bell Shops
449 Washington St., Boston

HE KNOWS ALL THE ANSWERS
*to your travel questions*

Here's the original Answer Man! The fellow who can take every travel question you can think of in his stride—and never get the gong! He's your TRAVEL AGENT. And this is how he works:

You're fed up with office duties—home life—do-nothing vacations. You want to get away to a place and people you've never seen before. You may be thinking of a dude ranch . . . or a distant mountain stream where the "whoppers" are ready to try your line. You may see yourself in a sailboat . . . or dancing to gayer music than you've ever heard.

Tell your travel agent. And before you know it he'll have you on your plane, steamer, train or bus—traveling in cool, modern comfort and style—with every detail arranged—at the moderate price you can afford

*Consult Your Tourist Agent or the Travel Companies or Write the Travel Bureau of the*

DAILY RECORD—BOSTON AMERICAN
5 WINTHROP SQUARE, BOSTON, MASS.

# HOTEL ESSEX REVUE TOPS IN ENTERTAINMENT

## Hamilton Club Opens In Everett

By SAM BERENSON

The summer season entertainment in the Hotel Essex Grill Room is reaching new heights in the presentation of unusual floor shows combining beauty, song, dance and hilarity into a unit of entertainment rarely seen during the so-called "August dog days."

Billy Kent, master of ceremonies, Paul Williams and his string troupe and Duane Marshall's fine music whip up an exhilarating tempo of fun.

• • •

The new Hamilton Club in Everett, recently opened, is the last word in beauty. It should be reported cost $70,000 . . .

One of the gayest of summer pastimes seems to be in those down the Atlantic trips to the Cape . . . and if one judges by the throngs who take advantage of those delightful cruises, never have they been so popular . . . one suspects that he service and grand entertainment are as important as the sea breezes in the success of these voyages . . . Up at the Pier Reed's Jones Boys have made such a decided hit that it is quite probable that the Duke himself may take the lads along when the engagement comes to a close . . . Ellington's rhythm-making there is really superb . . . The Lawrence Hofbrau is enjoying a smash season, what with the Rockingham Park horses so close by . . . a wise spot to feed and have a gay late show.

• • •

Along the mail route these rainless weather has resulted in a bustle of business the likes of which the Hyannis Port scene hasn't seen in years . . . it's a gay and colorful set that throng the Hotel Sweet garrets these August evenings . . . and one of the most compelling segments in that sepia dish served up at the Ritz every night is the swingman Ellington cavorts with his top flight band . . . While across the skyline the Westminster is a featurin' the exotic Vicki Lester in stellar dance specialties from Paris . . . and . . .

One Lesser Stanford [illegible] to be the place to spend the week-end, down at Lynnfield . . .

That spirited carnival South [illegible] ready to open its [illegible] season . . . Sunday policy, which means that the country's best swimmers will be heating it out down here . . . Pemberton Inn's summer session carries on under the guidance of undefeatable Paul Sullivan . . . That Hi Hat barbecued chicken still ranks as one of the town's tastier dishes . . . dancing here to the rhythms of the capable Pete Herman band . . . The Junior Jack Dawes' lads retrieved from capsized looking too fit, vows that camel-riding has done wonders for him . . . Hmm, but how's the camel . . . Steuben's fish specials the talk of the town.

• • •

Nice band boosing, that of Mickey Alpert at the Cocoanut Grove . . . seems better than ever . . . And in another field, a bouquet to Billy Payne for his grand lilting of those heart touching Irish melodies . . . Smiling Bob Shale, Lou Waters planning those terrific plans for the Latin Quarter's fall opening, Tommy Mateo donning his tux at the Old Orchard Beach . . .

### FAREWELL CRUISE

Several hundred of Boston University's 1668 summer session students will attend the summer school farewell party tomorrow [illegible] Steel Pier for an all-day steamer trip to Provincetown.

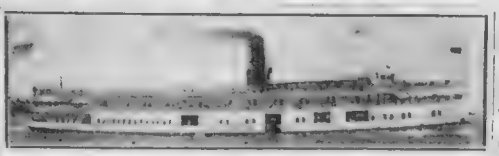

STEAMER ALLERTON, of the Nantasket-Boston Steamboat Company fleet is one of the fast steamers to and from Boston and Nantasket Beach. She has a capacity of 1540 passengers, and is commanded by Capt. Kenneth A. Smith.

## Cape Cod Cruise Set for Saturday

[illegible] will be held Saturday August [illegible] weather permitting, when the steamer Town of Hull will leave Rowes wharf Boston at 10 a. m. for the all day ocean cruise to and thru the Cape Cod Canal and Buzzard's Bay.

## Moonlight Sails Wednesday, Friday

Wednesday and Friday evenings have special significance for those who like dancing and for those who like to stroll the decks of a luxury liner. These are the special nights set aside for the twice-weekly Moonlight Sails on the S. S. Steel Pier.

The S. S. Steel Pier leaves Foster's Wharf at 9:00 p.m. every Wednesday and Friday, sails down the harbor and then up along the North Shore as far as Marblehead, docking at midnight.

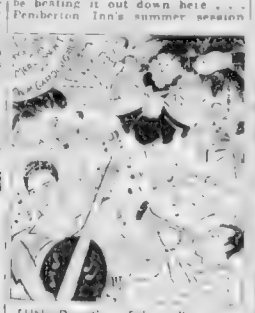

FUN: Dorothy Edward's pen and ink impression of the entertainment at the Palm Garden Grille Paragon Park, Nantasket.


COCOANUT GROVE
Presents All-Star Revue
Roberts & White
Tom Foran & Co.
Freida Sullivan
Mickey Alpert
and his orchestra
Visit the Melody Lounge
Dinner Lunch
Now the Rolling Room
DANCE, COMFORTABLY
No Cover charge at any time
17 Piedmont St. LIB. 3256

CHET WILBUR'S
SPORTSMAN'S LODGE
1804 Elmwood Ave., Prov. R. I.
Dancing & All at the Bars
Floor Show Every Night—Dancing 10 to 2 & Sat. to 3
Featuring
A FINE ORCHESTRA PLAYING AND SINGING
At the Piano
Williams 9493 For Reservation
"The Visit Calls for Another"

BOSTON'S BIGGEST SUMMER VALUE!
3 BIG SHOWS
8—10—12
COMPLETE DINNERS FROM 65c
VISIT THE AIR CONDITIONED LOUNGE BAR
NEVER A DULL MOMENT
NO COVER NO MINIMUM
HOTEL ESSEX OPPOSITE SOUTH STATION

The Gayest-Gay Night Spot in Town
ORT'S GRILLE
25 ESSEX ST

Attention! Race Fans!
A SURE WINNER!
LAWRENCE HOFBRAU
After the Races!
BIGGEST FLOOR SHOW IN N. E.
HAMPSHIRE ST., LAWRENCE

Steuben
Air Conditioned
WEEK END SPECIAL
1 lb. Broiled Live Lobster
Drawn Butter
Fr. Fr. Potatoes
Cole Slaw Salad
65c
SPECIAL ROOMS FOR BANQUETS

Visit the FROLICS
Salisbury Beach, Mass.
Distinctive and Different
Presenting the most glamorous Night Club Show in the East
9 and 11:30 P. M.
Specializing in Charcoal Broils
Lobster—Chicken—Steaks
Open from Noon to 1 A. M.
AN IDEAL PLACE TO ENTERTAIN YOUR FRIENDS

Ritz Roof
DUKE ELLINGTON
& HIS ENTERTAINERS
BEGINNING AUG. 18th
ARTIE SHAW

A good time every night!
PALM GARDEN GRILLE
IN PARAGON PARK
SPECIAL FRIDAY—SATURDAY—SUNDAY
WHOLE FRIED LOBSTER 65c
French Fried Potatoes—Tartar Sauce
Chef's Salad Coffee Rolls and Butter
PAUL ZARA AND HIS BAND
NO COVER CHARGE! DANCING! EXCELLENT LIQUORS
NANTASKET Beach

MOONLIGHT SAIL
TONITE • $2 PER COUPLE
CAPE COD S. S. CO.
S.S. STEEL PIER

GRAND OPENING
Next WED. AUG. 9
New England's Most Sensational
POPEYE

Bay State SEAN CRUISE
SATURDAY
TO AND THRU THE
Canal-Buzzard's Bay
$1.50 $1.00 Extra
STEAMER TOWN OF HULL
Rowes Wharf—Atlantic Ave.
Lv. 10 A.M. Rt. 9 P.M.
DANCING—DECK SPORTS—CAFETERIA
TICKETS NOW ON SALE
Cab-Hubbard 1000—For Reservations
NANTASKET-BOSTON STEAMBOAT COMPANY

WESTMINSTER ROOF GARDEN
Boston's Finest
Dancing on the Stage
Dancing on the Mezzanine
Dancing on the Roof
Dancing on the Mezzanine
Dancing on the Roof
Dancing on the Mezzanine
Dancing on the Roof

1500 1410 1230 1120 990 920 830 590

# RADIO LOG

WMEX WAAB WNAC WCOP WBZ WORL WHDH WEEI

## Best Bets

8:00 P. M. WMEX—Cornle Page Club.

8:00 P. M. WNAC—Death Valley Days—Western.

10:00 P. M. WEEI—Grand Central drama.

10:30 P. M. WEEI—Believe It Or Not Ripley Show.

## Dance Music

7:00 P. M. WHDH—Duane Marshall.

10:00 P. M. WNAC—Guy Lombardo.

11:30 P. M. WEEI—Cab Calloway.

12:00 Midnight WNAC—Bunny Berrigan.

12:15 A. M. WAAB—Bill McCune.

12:30 A. M. WBZ—Laurence Welk.

### 3:45 P. M.
WBZ—Weather, News
WNAC—Golden Light
WMEX—Arthur Orch
WHDH—Goodbys

### 4:00 P. M.
WEEI—Health Forum
WBZ—Talk Openings
WNAC—Back Stage
WAAB—Hit Parade
WHDH—Matinee
WORL—Rumba

### 4:15 P. M.
WEEI—Sheila Adler
WNAC—Stella Dallas
WAAB—Music Moods
WBZ—Club Matinee
WHDH—Fisherman

### 4:30 P. M.
WNAC—Vic and Sade
WCOP—Sentimental
WAAB—Wayne Dick
WORL—Hollywood

### 4:45 P. M.
WEEI—Blue Interlude
WNAC—Midstream
WHDH—Listn Learn
WAAB—Ina Ray Hut ton
WORL—Recreation

### 5:00 P. M.
WEEI—Boston Hour
WBZ—Buck Baker Or
WNAC—Do O'Neills
WAAB—Bar Matinee
WMEX—Tech Boh
WHDH—Lister Learn
WORL—Siesta

### 5:15 P. M.
WEEI—Below Eric
WMEX—White Brigade
WHDH—Weather
WORL—Tonic Tunes

### 5:30 P. M.
WEEI—Here's Moore
WBZ—Serenade
WNAC—Silver Strings
WAAB—Sport
WMEX—Winners
WHDH—Dick Tracy
WORL—Boy Trouble

### 5:45 P. M.
WEEI—Interlude
WBZ—Adventure
WAAB—Sport Resume
WMEX—Star News
WORL—World Review
WHDH—News

### 6:00 P. M.
WEEI—News Edwin C. Hill & DAILY M
WBZ—News
WNAC—News
WAAB—Concert
WMEX—Relax
WHDH—Scores News
WCOP—Hits of Today
WORL—Today's Music

### 6:15 P. M.
WEEI—Elton Boys
WBZ—Fred Hoey
WNAC—Frank Frisch
WMEX—Italian Revue
WHDH—Hans Oehme
WORL—Supper Melodies

### 6:30 P. M.
WEEI—Sports
WBZ—Gray Gordon Or
WNAC—Roundup
WAAB—Roundup
WAAB—Race Results
WHDH—Dinner Music
WMEX—Scores
WCOP—Turf Club
WORL—The 920 Club

### 6:45 P. M.
WEEI—Wonderland
WBZ—Commentator
WAAB—News
WHDH—Sports Quiz
WCOP—Sid Reinhers

### 7:00 P. M.
WEEI—Amos 'n' Andy
WBZ—Duke Ellington
WNAC—Fred Waring
Bessie Hm.
WAAB—Commentator
WMEX—Dinner Dance
WHDH—Marshall O.
WCOP—Serenade

### 7:15 P. M.
WEEI—Parker Family
WNAC—Jesse Crawford
WAAB—Mickey Alpert
WMEX—News
WHDH—Bremen Or
WCOP—Today's Music

### 7:30 P. M.
WEEI—Michael Loring
WBZ—The Revellers
WNAC—Sports
WAAB—Lone Ranger
WMEX—Israel Voice
WHDH—Rhythm Boys

### 7:45 P. M.
WEEI—Out of Doors
WBZ—Three Cheers Trio
WNAC—Names In News
WHDH—Dance Music

### 8:00 P. M.
WEEI—Johnny Presents
WBZ—Don't Forget
WAAB—WOR Sym phony
WMEX—Band
WHDH—Park Lake Or

### 8:30 P. M.
WEEI—Ray Paige
WBZ—Plantation
WNAC—Waltz Time
WAAB—Mickey Alpert
WMEX—Classic Album
WHDH—Dance Music

### 9:00 P. M.
WEEI—Ray Paige
WBZ—Plantation
WNAC—Waltz Time
WAAB—Mickey Alpert
WMEX—Classic Album
WHDH—Dance Music

### 9:15 P. M.
WAAB—Edwin C. Hill

### 9:30 P. M.
WEEI—First Nighter
WBZ—Dell Concert
WNAC—Death Valley
WAAB—Take a Note
WHDH—News

### 10:00 P. M.
WEEI—Grand Central
WNAC—Guy Lombardo
WAAB—Dance Music
WMEX—Dance Parade

### 10:15 P. M.
WAAB—Drama
WBZ—Novelettes

### 10:30 P. M.
WEEI—Ripley Show
WBZ—Fiddler of Lane
WNAC—Wm Green
WAAB—Fulton Lewis
WMEX—5 Star News

### 10:45 P. M.
WAAB—Friday Promenade
WMEX—Dance Parade

### 11:00 P. M.
WEEI—Weather, News
WBZ—News
WNAC—News
WAAB—Alexander Or
WMEX—Brattain Or

### 11:15 P. M.
WEEI—Sport Checkup
WBZ—Music You Want
WNAC—Weather
WMEX—Dance Music

### 11:30 P. M.
WEEI—Cab Calloway
WNAC—Deutsch Orch
WAAB—Ben Bernie Orch
WMEX—Majestics

### 11:45 P. M.
WMEX—5 Star News

### 12 MIDNGHT
WEEI—Harry James
WBZ—Fitzgerald
WNAC—Berrigan Orch
WAAB—News

LOIS ANDREW IN GEORGE WHITE'S "SCANDALS"

# 'Scandals' at Shubert Aug. 14

Georgia Lee Andrew is one of the cast of more than a hundred appearing in George White's "Scandals," scheduled to open a pre-Boston preview at the Shubert Aug. 14. After a week there Monday evening, the spectacle will be fur

## Movie Clock

PARAMOUNT — "Dedanspelle Spies"
[illegible]

KEITH MEMORIAL — "Barbara M. [illegible]

FENWAY — "Indianapolis Speedway" 4:50 7:50 10:05 "Wuthering" [illegible]

STATE — "Andy Hardy Gets Spring Fever" [illegible]

METROPOLITAN — "Each Dawn I Die" 12:55 3:35 6:40 9:45 "Night [illegible]

ORPHEUM — "Andy Hardy Gets Spring Fever" [illegible]

TOWNE — "Streets of New York" [illegible]

OLYMPIA — "6000 Enemies" [illegible]

PLAYING "Tovarich" [illegible]

LOEW'S — "Each Dawn I Die" [illegible]

## Benny's 'Man About Town' for Olympia

Starting tomorrow on Washington Street Olympia screen are Max Miller, Betty Stanley, Dan Leno and Dorothy Lane in "Man About Town." Latest of the Gaiety Theatre favorites featured in the London Palladium and Palace Theatre shows.

## $100,000 BLAZE IN CHICAGO

[illegible]

## BEACON'S FILMS

[illegible]

Mary Sackel, 48 South street, Lockport, N. Y.

Virginia Brooks, 15 Cypress street, Roslindale.

[illegible]


Every Friday

Thousands of American Readers look for the

Richardson WEEK-END SPECIAL

This Friday and Saturday it's A FULL FIFTH GIN 64c

85 Proof Discontinued Size. While They Last

ROYAL ARGYLE Scotch Whisky $1.99 Bot. in Scotland

Regular Price $2.85

IMPERIAL CALIFORNIA WINES 89c

Sherry, Port, Muscatel, Claret, Sauterne FULL GALLON

Small Added Charge for Delivery

C. L. RICHARDSON & CO.

171 Summer St., Boston

Open Saturdays Till 11 P.M

DRINK A DRY ALE!

DRY PURE SPARKLING

CROFT CREAM ALE

CROFT BREWING CO., BOSTON, MASS.

Reynold Currier 58 Stuart St. Says

"As Usual — N. E. Cycle & Radio Is First With The Latest And Best In Radio!"

1940 ZENITH WITH THE NEW 1940 "GIANT" NOISE REDUCING WAVE-MAGNET ANTENNA SENSATIONALLY PRICED!

COMPLETE $39.95 AUTOMATIC TUNING

Less Deduction For Your Old Radio PAY ONLY $1.00 Weekly

MODEL 6D456

During Our August Sale, 1940 Zeniths, Each With Noise Reducing Wave-Magnet Antenna, Priced As Low As $12.95

And Don't Buy a Portable Radio Until You've Seen Zenith's

New England Cycle & Radio Co.

58 STUART ST.—16 STUART ST.

HAN 8[illegible] NEAR TREMONT ST NEAR WASH ST.—HAN 2159

BOSTON'S BUSIEST RADIO STORES OPEN TILL 9 P. M

# 'INDIANAPOLIS SPEEDWAY' OPENS AT PARAMOUNT, FENWAY

LINDA DARNELL, 17, Dallas high school girl a few months ago, has the leading feminine role in Eva Maxwell's "Hotel for Women," Cosmopolitan production opening Thursday at the Metropolitan.

## Novice's Back in Hollywood As Film's Cinderella Girl

sent home from Hollywood almost two years ago because she was too young, Linda Darnell returned from Dallas, Texas, recently to become the film city's Cinderella girl of the year.

Unknown and unheard of, Linda was chosen for the leading feminine role in the 20th Century Fox Cosmopolitan production of Eva Maxwell's Hotel For Women in which she makes her film debut.

The daughter of a Dallas post office clerk Linda was brought to Hollywood almost two years ago by a talent scout who felt that she was the type to appear for pictures and advised her to go home and get some experience.

Unknown to Linda, studio talent scouts were watching her progress and she was asked to send some new photographs of herself to the studio. After the photos were received, train fare was sent her and a contract was signed as soon as she reached the studio.

By PEGGY DOYLE

If 'Indianapolis Speedway,' now wrecking on the Paramount and Fenway screens has a formula ring it's not because you've seen it before—it's that it's two oth

Remember "The Crowd Roars," [illegible] picture starring James [illegible] 1932? "Indianapolis Speedway" is a remake of this [illegible] is Pat O'Brien in the [illegible] 1st season's War- [illegible]

[illegible] sequence and she shows she's no great shakes as an actress.

In case you care, O'Brien, a racing pilot, loads Gale Page down with silver foxes and diamonds [illegible] when all the time she'd [illegible] a wedding ring and a [illegible]

[illegible] thing about it is, [illegible] built up to be [illegible] per in a seductive [illegible] and in now-you-see-now-you-don't shower [illegible]

[illegible] suits in the cracking up of his best [illegible] at the [illegible]

O'Brien, Payne and Miss Page try valiantly to "save" the dull and repetitious script as against them from a cast by Guy McElroy's [illegible]


AMUSEMENTS

HELD OVER METROPOLITAN
JAMES CAGNEY GEORGE RAFT
EACH DAWN I DIE
JANE BRYAN
CHARLIE RUGGLES MARY BOLAND "NIGHT WORK"

PARAMOUNT and FENWAY
"INDIANAPOLIS SPEEDWAY"
SCOLLAY and MODERN
SONJA HENIE "Second Fiddle" TYRONE POWER
OLYMPIA
WALTER "6,000 ENEMIES" WYNNE GIBSON

PROGRAMS of your Community THEATRES for FRIDAY

ALLSTON
CAPITOL
CAMBRIDGE
CENTRAL SQ.—HARVARD
DORCHESTER
COLONIAL "YOUNG MR. LINCOLN"
FIELDS CORNER
DORCHESTER MATTAPAN
STRAND ORIENTAL
ROXBURY
RIVOLI
SOMERVILLE
STRAND

AMUSEMENTS

2nd WEEK KEITH MEMORIAL
GINGER ROGERS · DAVID NIVEN
"BACHELOR MOTHER"
CHAS. COBURN FRANK A. BIRCH
Plus NEW 2nd Feature
Victor McLAGLEN
EX-CHAMP
RKO BOSTON
Clark Cooper STREETS of NEW YORK
STONY of the PILOT
GLOBE ADULTS ONLY
A Moment of Ecstasy!
DAMAGED GOODS
A Lifetime of Sorrow!
GEORGE RAFT—LINKHOUSE BLUES
UPTOWN 30c Air Conditioned
Jack BENNY Doug Fairbanks, Jr.
Dorothy LAMOUR Basil Rathbone
BEACON
w/ CAROLE LOMBARD · CHARLES LAUGHTON
WHITE WOMAN
BOWDOIN
STREETS of NEW YORK
Lew Ayres "THE GIRL and the GAMBLER"

AMUSEMENTS

TREMONT
ROBERT TAYLOR
BETTE DAVIS
DARK VICTORY
WAL. BEERY
STAND UP & FIGHT
GREAT WALTZ
NORMANDIE
STARTS SATURDAY
MICKEY ROONEY
The HARDYS RIDE HIGH
LEW AYRES
ADVENTURES OF MAISIE
NOW ROSE WASHINGTON SQUARE
GRACIE ALLEN MURDER CASE
BIJOU THEATRE
REPERTORY SQUARE
NEWSREEL THEATRE
ECSTASY
LAST DAYS 9

AMUSEMENTS

W. C. FIELDS
You Can't Cheat an Honest Man
BERGEN · McCARTHY
"ROCHESTER" "MORTIMER"
BENNETT PRICE SERVICE DELUXE

AMUSEMENTS

Held Over! 2nd BIG WEEK
"THEY ALL COME OUT"
"FOUR FEATHERS"

Program's AT YOUR NEIGHBORHOOD THEATRE FOR FRIDAY

ARLINGTON
REGENT
Joan Crawford James Stewart
"ICE FOLLIES OF 1939"
Plus Reception Chester Morris
"PACIFIC LINER"

BOSTON
DORCHESTER
RED CROSS
2 COLOR CARTOONS
Travel (COLUMBIA)
ROBT. BENCHLEY
"NEWSREELS"

BROOKLINE
COOLIDGE CORNER
SHIRLEY TEMPLE
"SUSANNAH OF THE MOUNTIES"
RITZ BROTHERS
"THE GORILLA"
PATSY KELLY

BROOKLINE VILLAGE
BROOKLINE
SOCIETY LAWYER
ALTER PIDGEON VIRGINIA BRUCE
PLUS VAUDEVILLE

CAMBRIDGE
UNIVERSITY
Plus Comedy "BRIDAL SUITE"

CHARLESTOWN
THOMPSON SQ.
DORCHESTER
DORCHESTER
MAGNET
"TRAPPED IN THE SKY"
EVERETT—WATERTOWN
PARK CODLIDGE
"DODGE CITY"

LYNN
LYNN DRIVE-IN THEATRE
IAN HUNTER ★ PAT PATTERSON
"52nd STREET"

MALDEN
GRANADA
"MAN ABOUT TOWN"
STRAND

MEDFORD
MEDFORD
MEDFORD MELROSE
FELLSWAY
"THE KID FROM TEXAS"
NORTH STATION
LANCASTER
"PRISONER OF ZENDA"
REVERE
BOULEVARD
"Kid From Kokomo"
SAUGUS
"DEAD END KIDS"
"LITTLE TOUGH GUYS IN SOCIETY"
SHREWSBURY
"BRUCE CABOT"
"BEVERLY ROBERTS"
"TENTH AVENUE KID"
SOMERVILLE
CAPITOL
"Young Mr. Lincoln"
Henry Fonda
DAVIS SQ.
TEELE SQ.
SOMERVILLE
BROADWAY
SOUTH END
NATIONAL
WATERTOWN
WATERTOWN SQ.
WEYMOUTH
"W. C. FIELDS"
"YOU CAN'T CHEAT AN HONEST MAN"

# FUN A-PLENTY AT BOYS' CAMP

*Charlestown, South Boston and Roxbury Branches Join Forces*

*Ed Sullivan Does a Jack-Knife Dive*

*Hot Dog! Hot Dogs!*

## Pioneers!

All the adventure of pioneering, plus modern comforts such as hot dogs, is on tap at Camp Wing in Duxbury for members of Boys' Clubs in Charlestown, South Boston and Roxbury. Director Arthur T. Burger is in charge. Aides (l. to r.) Donald McPhee and Jerry McInnis help themselves to a long fork of weenies wound around Cook Burt Gades' neck as Irene Hoteau peeks into pot.

## PLANES OVER DAM

**Mimic War**—Army bombing planes dive

**Stockade**—The picturesque setting of an

## Twins

Makeshift oxyge
lives of twins in
Okla., when fat
ner, took instru
from doctor . .
oxygen welding

## HOME

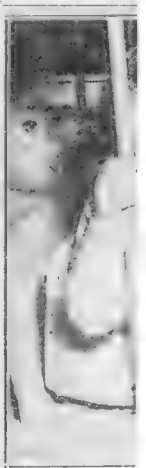

**A New**


**$2.5**
**A Week**
For News Tips or Pictures

PHONE
CITY EDITOR
LIBERTY 4000

# Soviet Flier 'Bites Dust'

**Twins Saved**

Makeshift oxygen machine saves lives of twins in isolated Idabel, Okla., when father, Louis Faulkner, took instructions by phone from doctor . . and rigged up oxygen welding tank and fruit jars

**Japanese Proof** of their assertions they have brought down Soviet aviators is provided in this picture of a wounded Russian flier being helped to fallen plane, awaiting hospitalization. Many other Soviet airmen were taken captive by the Nipponese. This is one of the first pictures of the conflict to reach America.

## HOME LIFE OF A STAR---SANDY IN PRIVATE LIFE

**A New Day** [illegible]

"Here's Smile," Says Sandy

**Fan Mail** [illegible]

**BOSTON AMERICAN**

ALL THE NEWS AND PICTURES FIT TO PRINT

Think American
Talk American
Read American
Buy American
★BE AMERICAN

THERE IS NO INDICATION that the New Deal Administration intends the slightest recession from its incomprehensible policy of encouraging the sale and use of Argentine and other foreign beef in the United States in preference to American beef.

[illegible] encountered by government acts and policies, this advocacy of a foreign product persists and the favored status of that product in the markets [illegible]

The Administration attitude toward this problem has been demonstrated on two recent and notable occasions.

The first was the occasion of a Contract made by the Navy Department [illegible] PRESIDENT ROOSEVELT, for the purchase of Argentine beef to be consumed by the personnel of the Navy.

The second was the revelation by Congressman Mundt of South Dakota of his purchase of Argentine beef in an employes' store MAINTAINED BY THE DEPARTMENT OF AGRICULTURE.

Thus, to the preposterous act of feeding foreign beef to the Navy is brazenly and contemptuously added the equally preposterous act of feeding the same imported product TO CONGRESS.

These are UNAMERICAN ACTS of an UNAMERICAN ADMINISTRATION.

WHAT ELSE can be said of the acts of an Administration which [illegible] regarding of the most fundamental interests of the American people?

What is more fundamental to the American farmer than that his products find a ready and profitable sale in the markets of this country?

What is more fundamental to American industry than that the products of agriculture which it purchases and processes be sold to [illegible] people?

What is more fundamental to American labor than that its employment opportunities in agriculture and industry be preserved and [illegible]?

Where can American agriculture, industry and labor look for protection if the AMERICAN GOVERNMENT devotes itself to building up foreign [illegible] AT THE EXPENSE OF AMERICAN ENTERPRISE?

The distress of the American people should be the first and the [illegible] concern of the American government.

IT WAS THAT DISTRESS, in fact, which brought the New Deal Administration into power—the distress of the millions of Americans who were unemployed, the distress of millions of farmers who could not find profitable markets for the abundant crops and products of their fields and herds.

But instead of alleviating the unemployment which distressed the people or alleviating the economic paralysis of the industries in which they should be employed, or alleviating the stagnation of domestic markets, the New Deal has expanded and augmented the [illegible]

[illegible] trade treaties, lowering the protective barriers [illegible] of foreign industrial and agricultural products, thus multiplying our idle factories and farms and thus [illegible]

[illegible] monstrous error and crime of purchasing [illegible] for that purpose money extorted from the American people by usurious taxes, and justifying that execrable practice by PUBLICLY DISPARAGING COMPETING AMERICAN PRODUCTS AS INFERIOR.

How can the United States hope to sell its products in the world markets, if our own government disparages those products and [illegible] unfortunately?

[illegible] of their magnificent accomplishments in industry and agriculture, which rival and surpass the whole world, in spite of what the New Deal may think.

[illegible] some day want a NATIONAL ADMINISTRATION of which they can be as rightfully proud.

IN REJECTING the government's contention that the American Medical Association had violated the anti-trust laws, Justice James M. Proctor, of the Federal District Court at Washington, D. C., rendered a sensible decision.

The defense argument that doctors are not engaged in a trade in the meaning of the anti trust laws, but in a learned profession, was upheld.

That is sheer common sense.

It smacks of totalitarianism when efforts are made to stretch existing statutes into new and unintended meanings.

The whole case was in the spirit of the prevailing "government [illegible]

Thurman Arnold, in charge of anti trust cases for the Department of [illegible] Federal government [illegible]

[illegible]

[illegible]

## Victory

AND now the rosy, dawn flushed Easter skies . . . proclaim another miracle—sunrise . . . The woods re echo to the fluted calls . . . of birds in ecstasies of madrigals . . . The sun dispels the vapors of the night . . . and puts the timid stars to sudden flight.

Yet is the victory an empty one . . . Though dimmed, the faintest and most distant star . . . still blazes on, more radiant by far . . . than the apparently triumphant sun.

—*Paul T. Gilbert.*

# Mrs. Eleanor Roosevelt -1- MY DAY

NEW YORK, Aug. 4 - Miss Grace Reavy of the New York State Civil Service Commission, and Mrs. Hazel Gardiner, state Democratic committeewoman, lunched with me here.

Mrs. Gardiner is [illegible] a meeting on a nomination [illegible] for the position of [illegible] phases of government [illegible] of civil service which interests me. For I think that we women need to [illegible] fact as [illegible] of our place in [illegible] in taking [illegible]

After lunch Miss Reavy, Mrs. Gardiner, Miss Dow and I [illegible] to the World's Fair. I had an engagement to meet Secretary and Mrs. Morgenthau, and I was early for [illegible] arrived early.

I called Miss Hickok and she and Commander Flanagan met us in the Danish pavilion. I was interested in the [illegible] as well as in their [illegible]

WE WENT [illegible] restaurant to get [illegible] drink for you may have noticed that it was one of the hottest days we have had here this summer.

I don't imagine that iced coffee is particularly Danish. The famous Danish pastry accompanied it. They have a wonderful cold table with hors d'oeuvres of every kind, and we all agreed we would come back some day and sample those dishes.

We then visited "Tomorrow Town" with a special eye to the little houses. I have always thought that if you had all the money in the world to spend it would not be difficult to build a house and include in it all your desires. But to get the maximum out of your money in a little house is really a problem worthy of anyone's mettle.

All the furniture in a little brick house has been made by handicapped people. The little wooden house with its varieties of wood interested me very much. I ended up in what is called a musical kitchen, where the old-fashioned kitchen equipment talks itself right out of the kitchen and you see the whole kitchen transformed into a modern room equipped with all the latest electrical gadgets.

From there it is only a step to the electrified farm. I was fascinated by the farm refrigerator and also interested in the freezing apparatus. I must find out whether a single small farm can afford this equipment or whether it should be the property of a group of farmers to make it really pay.

I saw more of the French exhibit too and think it very interesting and varied. I still have not seen the [illegible] section, but that will be for another day.

FIRST LADY DINES WITH SEC'Y MORGENTHAU

*Enjoys Feast at a Pavilion at the New York World's Fair.*

# Human Side of News -1- by EDWIN C. HILL

HERE'S a bangup chance for another "Old Ironsides" [illegible] to save a gallant [illegible] Charles W. Morgan, [illegible] the great whaler [illegible] near New Bedford [illegible] of the late Capt. [illegible], and just what [illegible] here is [illegible]. A [illegible] When the Civil War [illegible] a hero's welcome [illegible] ports [illegible] is preserved [illegible] broken up.

The Morgan [illegible] has [illegible] to [illegible] ensign the ship on the New Bedford Art [illegible] citizens have been [illegible] Federal government [illegible] thing about it. They have written to Postmaster General Farley suggesting a series of postage stamps [illegible] save their beloved [illegible]

MORE power to them, but why drag in Uncle Sam for [illegible] this? If there is anything which New Bedford should [illegible] happy to do it is to save the Charles W. Morgan for the rest of [illegible]

[illegible]

[illegible]

WHALESHIP CHARLES W. MORGAN

*Citizens of New Bedford Seek Haven for Old Ship.*

and there never was a time if government subsidy behind us ships or any others of the great whaling fleets.

Chasing whales in the Bowhead, [illegible] in Norway the [illegible] to pick up foreign registry, as [illegible] American registry. Every now and then this got him in a tangle [illegible]

[illegible]

raging sea, ducked their pursuing cruisers and got a fast running start knocking over whales in the [illegible]

It is true that when Captain Cook got around to it, he went down to Washington and got Congress to pass a law admitting the Bowhead to American registry.

If New Bedford wants to work [illegible] all [illegible] happening [illegible] W. Morgan, [illegible] Uncle [illegible]

Tamara Geva

# Broadway Medley

## KATHARINE CORNELL SHUNS FILM CASH

*By Leonard Lyons*

NEW YORK, Aug. 4—Katharine Cornell has refused the most attractive offer ever made by any film studio—the right to choose her own story, director, cast, as well as a salary higher than Garbo's . . . Tamara Geva, taking her auto-driving test, was asked by the examiner: **"How fast do you drive on a play-street?"** Miss Geva **said "Ten miles an hour—very slowly,"** and now is lamenting her mistake. No driving is permitted on a play-street . . . Paul Green, the Pulitzer Prize playdright who is working at Roanoke Island, is refusing all offers to return to Hollywood. Green went from his native North Carolina to the film colony to earn $104,000 in one year—enough to pay off the mortgages for every one of his relatives—which he did.

KATHARINE CORNELL

* * *

THE ORIGINAL manuscripts of Thomas Wolfe's posthumous novels will be purchased soon, for exhibition probably at the J. P. Morgan Library or at Harvard. The value of these manuscripts is enhanced by the fact that they are written in longhand . . . Wolfe, before he died, told me why he preferred writing 3000 words a day in longhand, instead of using the typewriter: He was descended from pioneers, and was proud that his forebears were men of the soil . . . **"But I went to Harvard and taught English at N. Y. U.,"** he stated, **"and the men in our family all worked with their hands—hands which were gnarled and worn from toil. So look"** . . . He showed his own hands—the fingers lumped and gnarled, like those of a man of the soil—there, where he held his pencil.

* * *

LARRY HART, who with Dick Rogers is writing the music for the new show, "Yale Bait," lost the manuscript of the show's book, which was written by George Marion. Marion therefore is doing the re-writing now . . . Jack Waldron is boasting that he has so many gold teeth that he sleeps with his head in a safe . . . Percy Marmont, star of the silent screen and of "If Winter Comes," will join the ranks of the comebacktriers . . . Ted Husing dropped a fortune at the tracks this summer. **"I thought I knew horses backwards,"** he laments, **"and that's just the way they ran for me."**

* * *

GEORGE S. KAUFMAN, who still is afraid of planes is recruiting new members for his "Darwin-Was-Right Club." . . . Gummo Marx, fifth of the Marx Bros., confided to Harpo that he would like to rejoin the family act. **"Nothing doing,"** Harpo told him. **"When you were with us before, you became known as America's Slowest Whirlwind Dancer."**

By GEORGE HOLLAND

WHEN THE MAYFAIR IS RELIGHTED and opens again to customers three weeks hence, the room will have been completely transformed in an "Island of Martinique" decor . . . Jac Leasman, who designed the International Casino for Alex Finn, begins work today on the Mayfair's reconstruction . . . The "Martinique" notion was suggested by a new dance (which is expected to catch on) . . . Ramon and Rosita are the originators, and this widely-known ballroom team will be featured, probably, in the Mayfair's opening show . . . Miss Manya, the beautiful half of the dance team of Manya and Drigo, was featured in the Mayfair's show the week the cabaret suspended activities for redecoration . . . We mention her because readers of the column are grateful, no doubt, for her thoughtfulness . . . If you remember, it was Miss Manya's generosity which permitted your reporter to "tip" her horse, Al-Ling, a week ago in this space . . . Al-Ling won the very next start (yesterday) and paid $6.20.

GUY LOMBARDO won the popularity poll by Roit Roof patrons, and Artie Shaw was a close second . . . More than 1500 ballots were cast . . . The poll proved of little value to the management in helping it choose attractions, however . . . Rudy Vallee, who would be a preferential booking and a sure box-office bet, was far down in the list of ten bands submitted for balloting . . . And Ben Bernie, who enjoyed a very profitable visit at the Roof, was neglected in the voting . . . Lombardo is far ahead, however, of his rivals of the season to date in luring business to the Arlington street bostelry . . . And inquiries by prospective patrons indicate that the Shaw management, starting August 18, will be a stampede . . .

ONCE OVER LIGHTLY: Glad tidings for Cambridge residents may result from conferences between President James Conant of Harvard and Mayor John W. Lyons of the University City . . . The news will concern hospitalization and recreational activities . . . For the first time in the memory of veteran press-agents, all major Boston movie-houses are holding over pictures simultaneously this week . . . The "Hardy family" is at Loew's State and Orpheum, "Bachelor Mother" at Keith's Memorial, and "Each Dawn I Die" at the Metropolitan will be on display for another week each . . .

OPPONENTS of capital punishment will point to the Waltham shooting as proof that the recent double execution certainly was pretty weak as a deterrent to attempted murder . . . The party tossed by former Governor Hurley last night was an invitation affair . . . First plans were to hold the welcoming home affair at the Somerset . . . But the former Governor invited a hundred or so friends to his Hull summer home, and then entertained them at Pemberton Inn . . . Billy Murray, the Harvard quarterback of war days, was Ed Wyner's guest at the Ritz . . . Paulyna O'Brien, the Music Corp press-agent, is in town . . . "The American Way" will go a-touring in September, and Boston will see it at the Opera House . . . (Although there isn't so much zest for flag-waving in theatrical circles as there was a few months ago) . . . Duke Ellington has written four new songs in collaboration with a youngster he considers a great lyric-writer, and whose name is Billy Strayhorn—(a wandering minstrel?) "I'm Checkin' 'em" Goodbye," and "Lovely Co-Ed" are two of them.

# Hollywood Today

## FILM LEAD OFFERED ANGNA ENTERS

*By Louella O. Parsons*

Angna Enters

HOLLYWOOD, Aug 4 Theodore Dreiser took one look at the test Harry Edington made of Angna Enters, one of the world's foremost pantomime dancers, and said "there is your 'Sister Carrie.'" Being the author of this much discussed novel, Dreiser will naturally be consulted by Edington when he is ready to film the story and up to now it looks as if Miss Enters is leading the procession.

The Hays office officially passed "Sister Carrie" with only a few requested changes. Should Miss Enters sign a contract, it will be her first motion picture. She is so well known both here and abroad that her appearance should be an asset

* * *

SNAPSHOTS OF HOLLYWOOD: Bruce Cabot sailed on the Manhattan a week ago without telling any of his Hollywood friends; Loretta Young and Broderick Crawford having more fun at Earl Carroll's, with Broderick having eyes for no other gal; the Ernie Paganos have a date with the stork. He is a well known Hollywood writer; Greta Garbo is living at her favorite hotel in Santa Monica while she's making her picture. Talk is that she expects to leave for Europe as soon as she finishes, A. C Blumenthal taking Mrs. Jim Farley and a group of friends on a tour of Hollywood after the Corinne Griffith Marshall dinner

* * *

LORETTA YOUNG

ROSALIND RUSSELL is on her way to New York on a holiday and a visit with her sister; Carole Lombard has been sick for several days and will go under the knife when she finishes her picture; Mrs. Lois Partington is in the Good Samaritan Hospital with a broken arm the result of a bad fall on her yacht, Reginald Gardiner and Virginia Robinson a new Trocadero twosome. Edgar Bergen and Marjorie Reynolds are just pulling on that handholding contest to amuse the visiting Fredric Bartley Lee and Bob Rothafel again a ringside pair of Maxie s.

* * *

ERNST LUBITSCH has been booted 5 times a day and he couldn't be more unhappy. Vince Barnett and Col. Horace Turner have been booked as a vaudeville team, with Vince playing the Horace and Turner start out on tour after the Cleveland date. Conrad Nagel has moved to Malibu for the rest of the summer. The pretty girl who was with him in Honolulu, Ruth Chatterton's daughter, Ruth Margaret, and is so proud of her Richard Greene is walking without a brace

# LISTEN, WORLD! You Must Give to Live By Elsie Robinson

YOU, the DISCOURAGED disgusted! You, the [illegible] Life is falling out on you, so that you feel [illegible] Then this column is addressed to you!

You're not GETTING enough out of life because you're not GIVING enough to it.

You've always had the idea that life owed you something. But it was up to you to [illegible] the breaks. But you're wrong. Life owes you neither happiness nor opportunity. It owes you only what you are the one who owes. You owe it to [illegible] all you have or are. Every comfort or convenience you enjoy, every law which serves you, every possession which enriches you was created by the effort of millions of men long dead.

WHATEVER YOU DO, WHEREVER YOU GO, YOUR DEBT CONFRONTS YOU. YOU ARE THE "HEIR OF THE AGES"—BUT THAT HERITAGE CARRIES A MORTGAGE THE SWEAT AND BLOOD AND TEARS OF ALL WHO HAVE GONE BEFORE. AND YOU CAN NEVER KNOW A RICH OR SELF-RESPECTING LIFE UNTIL YOU BEGIN TO REPAY THAT LIEN.

YOU MUST GIVE TO LIVE. That is the first law of life. Each thing that exists—whether it be man, least or nameless weed, is born bound by obligation. It does not exist by its own effort but by the efforts of all those in the past who have fought its fight and paved [illegible] and left the mark upon it. [illegible] doors, [illegible] and failures . . . it feeds upon their [illegible] it passes, it must give something in place of all that has taken or its own life will be [illegible]

A weed must feed a brute must breed "to earn [illegible] it must pay its debt" And to [illegible] more than any other living thing he must pay [illegible] by [illegible] and his days

You've seen such miserable misfits among the rich as well as the poor—restless, resentful souls who are never satisfied . . . who blame everyone but themselves for their [illegible] Every [illegible] They, themselves! Analyze their plight and you'll find that, in each case, their thoughts and efforts center about THEMSELVES. They think only of what LIFE owes them—NEVER OF WHAT THEY OWE LIFE.

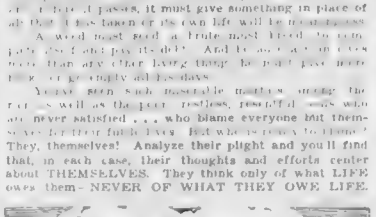


[illegible] THEY'LL [illegible] [illegible] AND [illegible] THROUGH THEIR OWN STERILITY

You've seen [illegible] [illegible] [illegible]

# FINNISH ENVOY ON HUB VISIT

An unswerving course of [illegible] backed up by increased armaments and [illegible] the Axis powers, Finland's envoy said [illegible] peace policies.

[illegible] are closely associated with those of [illegible] Finland's young democracy to be [illegible] of the United States and [illegible] Scandinavian countries.

In close collaboration with other Scandinavian countries, we promise that we will preserve this policy of neutrality and complete independence," Procope said in his Boston interview.

The second Finnish-[illegible] loan [illegible] the United States early next [illegible] a final one made in the days of the World War, has come from [illegible] to [illegible] during the past decade, Procope declared.

Following a breakfast [illegible] in his honor by Governor Leverett, [illegible] the honorary title [illegible] Lieutenant Governor [illegible] a wreath on the historical monument at Concord. He later visited Lexington, where he was [illegible] cannon by a large delegation of Finnish Americans.

# New England In Crime Parley

U. S. Attorney Edmund J. Brandon met with other federal officials in New York City today to discuss the New England [illegible] crime [illegible] the start of [illegible] campaign against [illegible] crime.

The federal [illegible] was [illegible] a drive that [illegible] be more extensive [illegible] any [illegible] in the past. [illegible] Brandon [illegible] but [illegible] [illegible] law [illegible] [illegible] and [illegible].

The drive will not be [illegible] by announced Atty. Gen. Frank Murphy in Washington. "I don't believe in sporty war drives."

## Nab Suspect in Police Junior Corps Racket

[illegible]


Your Old Favorite at a NEW LOW PRICE

CAIN'S Mayonnaise MAYONNAISE



FIRST NATIONAL STORES Suggests You

Eat More Salads

PRICES EFFECTIVE IN BOSTON & VICINITY

FINAST MAYONNAISE IS BOUND TO MAKE YOUR FAVORITE SALAD TASTE BETTER. WE THINK IT IS THE FINEST MADE IN NEW ENGLAND.

MAYONNAISE 8 oz JAR 10c PT JAR 19c QT JAR 35c

SLICED - RINDLESS - SUGAR CURED BACON LB 21c

MILD WHOLE MILK - AGED JUST RIGHT CHEESE LB 19c

BELMONT BRAND SALAD DRESSING QUART BOT 25c

FLOUR PASTRY 24½ Lb Bag 53c FINAST BREAD 24½ LB BAG 57c

POTATOES U. S. No. 1 NEW CROP 15 LBS 35c BULK

HORMEL SPICED HAM or SPAM 12 oz TIN 25c

RED SALMON TIMBER-LAK's TALL TIN 19c

OLIVES FINAST STUFFED FANCY MANZANILLA 4 oz BOT 19c

TUNA FISH LIGHT MEAT No 1 TIN 25c 2 No½ TINS 25c

CLAPP'S CHOPPED FOODS FOR YOUNG CHILDREN 2 7½oz TINS 23c

MUSTARD FINAST PREPARED 8½ oz JAR 7c

SHREDDED WHEAT 2 PKGS 23c

PAPER TOWELS Belmont 150 to Roll 3 ROLLS 21c

MAPLE SYRUP PURE VERMONT CO-OP. BRAND 7½ oz JAR 21c

R & R CHICKEN BONED No½ TIN 39c

RED HEART DOG FOOD DIETS A B C 3 1 LB TINS 25c

DUCHESS CAKE LAYER EA 19c

SPONGE LAYERS 2 IN PKG PKG 12½c

SUPREME SPONGE CAKE FOR INDIVIDUAL DESSERT PKG of 6 14c

Genuine Spring LAMB LEGS FANCY TENDER LIGHT SOFT MEAT 25c

FACE of RUMP Boneless Prime Heavy Steer Beef LB 29c

RIB ROAST Prime Heavy Corn Fed Steer Beef LB 25c

CHICKENS Fresh Native - 2½ to 3 Lb Average LB 25c

BRISKET Mildly Cured Corned Beef - Fancy Quality LB 29c

SMOKED HAMS Whole or Half - Either End LB 25c

BOLOGNA OR MINCED HAM Fancy - Your Choice LB 19c

FIRST NATIONAL STORES

**BRINGING UP FATHER**

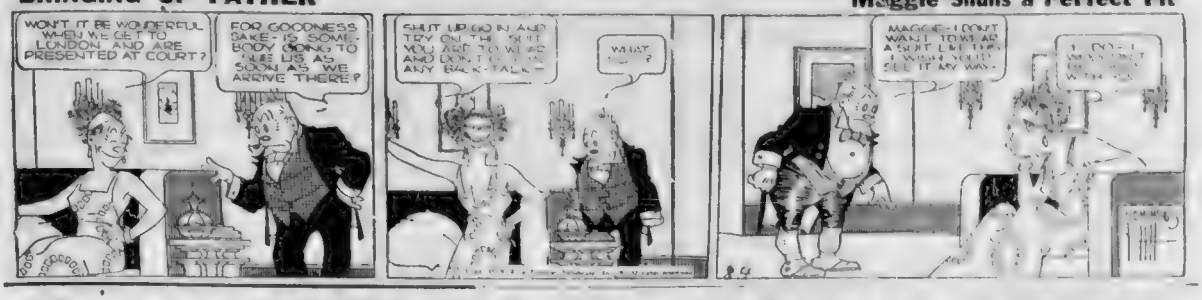
WON'T IT BE WONDERFUL WHEN WE GET TO LONDON AND ARE PRESENTED AT COURT?
FOR GOODNESS SAKE! IS SOMEBODY GOING TO TELL US AS SOON AS WE ARRIVE THERE?
SHUT UP! GO IN AND TRY ON THE SUIT YOU ARE TO WEAR AND DON'T COME IN ANY BACK-TALK!
WHAT NOW?
MAGGIE—I DON'T WANT TOWEAR A SUIT LIKE THIS. I WEIGH 190 LBS. SEE IT MY WAY.
I DON'T WANT TO WEAR IT

**Maggie Snuns a Perfect Fit**

Community Dentists
DR. LEWIS INC
Boston { 87 Summer St. 630 Washington St.
Quincy, Salem, Lawrence Lowell

LOW PRICES
EASY TERMS
DEPENDABILITY

HEARING AIDS
at all
COMMUNITY OFFICES
FREE CONSULTATION

Community Opticians

## REVERE NICKEL DAY SET FOR WEDNESDAY

Here's the news you have all been waiting to read. Wednesday, August 9, is "Nickel Day" at Revere Beach!

Yes sir, everyone and there were thousands last month that left their nickels last month that Revere Beach is going to give you another try-party to have that same fun all over again.

Next Tuesday the Boston American will print a whole page of nickel coupons so get your trusty scissors ready to cut out your large slice of all-day enjoyment.

The nickel holiday is Wednesday, but if the weatherman decides that we need a sprinkling that day your coupons will be good the next day.

### EX-FOLLIES GIRL GUILTY

LOS ANGELES, Aug. 4 (IN... Arrested today on a charge of... the... Hollywood... Lina," waived the... ing and... ...ty in...

*MORE HOT WEATHER FEATURES AT FIRST NATIONAL*

**TOMATOES**
RICHMOND SOLID RIPE PACK 3 No. 2 TINS 29c
RICHMOND SOLID RIPE PACK 2 LGE TINS 25c

**PEACHES**
RICHMOND SLICED or HALVES 2 LGE TINS 25c
FINAST IN HEAVY SYRUP 2 LGE TINS 27c

**Fish Dept.**
HALIBUT FRESH SLICED LB 23c
HADDOCK FILLETS LB 15c

Scott Products
SCOT TISSUE 3 ROLLS 23c
WALDORF TISSUE 4 ROLLS 19c
SCOT TOWELS ROLL 10c

Mirabel Jellies
PURE APPLE 2 10 oz JARS 23c
GRAPE QUINCE, MINT OR CRABAPPLE 2 10 oz JARS 25c
CURRANT OR BLACK RASPBERRY 2 10 oz JARS 29c

Fancy Elberta PEACHES
5 lbs. 25c

Fancy Meloripe BANANAS
5 lbs. 25c

DELICIOUS PINK MEATED - JUMBO SIZE
CANTALOUPE 2 FOR 19c
FULL RIPE - CHILL BEFORE SERVING
MELONS HONEYDEW EACH 19c
FANCY SELECTED RED RIPE
TOMATOES 2 LBS 13c
CRISP NATIVE PASCAL
CELERY BUNCH 15c

LARGE BUNCHES
CARROTS BUNCH 5c
GARDEN FRESH - FULL PODS
GREEN PEAS 2 LBS 19c
CRISP CALIFORNIA ICEBERG
LETTUCE 2 HDS 13c
CALIFORNIA VALENCIA - MEDIUM SIZE
ORANGES 2 DOZ 45c

FIRST NATIONAL STORES

**BE SURE** to call for Blue Ribbon Malt and you'll be sure to get full 3 pounds of the utmost in malt quality. That's why millions of malt users always say—"Give me good old Blue Ribbon Malt."

BLUE RIBBON MALT
America's Biggest Seller

# Smart Set Fashions

By BETTY ALDEN

FOR ONCE DEBS and their older sisters were on time for dinner last evening . . . They knew that the dinner dance for the Annapolis midshipmen at the Eastern Yacht Club was no continuous performance and if they didn't get there for the first show there was no use going at all.

The cause of this unusual punctuality was the 11 p. m. curfew aboard the U. S. S. Texas on which the boys are cruising . . . The girls invited to dine with them arrived at the club on the dot of seven to bask in the admiration of a middy stag line for four enjoyable hours.

Though few of the girls had any previous acquaintance with the midshipmen it didn't take them long to find dancing partners . . . The committee worked out a seating plan so that the middies outnumbered the girls two to one at each table.

Anna Hobbs who arrived with her sister Melora asked if she could use her ticket, which was emblazoned with the Eastern insignia, for, she said: "This is the first navy dance I've ever been invited to" . . Her lavender chiffon gown had a brief bolero of violet linen and tiny lavender bows were tucked in her curls . . . Her sister's period salon had a cape edged with peach ostrich feathers.

Mrs Robert C. Terry and her brother, King Upton, members of the committee for the party were Johnny-on-the-spot seeing that every girl had a good time . . . Mrs. Terry's blonde hair was done in a sleek new coiffure and she wore a turquoise gown with a corsage of sweetheart roses and gardenias . . .

Colored lights were strung from trees over the lawn, where couples strolled between dances and a big, round moon rose over the harbor as the bars mingled goodnights to their partners with invitations to join them for tea on the Texas this afternoon . . . Most deb parties run way into the night; so some of the girls didn't know what to do with themselves when the dance was over.

Among the many girls were Lilian Fernald, who wore an amethyst satin gown; Rosemary and Gene Merrill, who attended with Faith Kidder; Hattie O'Day in a filmy white organza frock, with a brilliant clip in her hair; Ursula Burkhard in dusty pink and lavender striped linen; Phyllis Magrane, Janet Pierce, Mary O'Day, Nancy Tucker, Gini Stringley and Deborah Sprague . . .

Mrs. James Parker, 2d — Mrs. Nathaniel Winthrop

MRS. NATHANIEL WINTHROP of Manchester, helps Mrs. James Parker, 2d., relax after a hard fought golf match by pouring her a refreshing drink of iced tea. Both girls have been spending every spare minute working for the success of the Midsummer dance at the Magnolia Casino this evening.

## Fair Draws Socialites to Beverly Farms

EVEN CHURCH FAIRS are yielding to the modern age of speed . . . Yesterday afternoon an [illegible] society youngsters at St. John's Church Fair in Beverly Farms were delighted with a new tingled way of delivering grab . . . Instead of the usual grab bag, a large model airplane would [illegible] down a wire from a second-story window of the church to deliver a grab to each wide-eyed purchaser . . .

A holiday was declared in all other activities on the shore as all the fashionable fair [illegible] devoted the day to purchasing wares from the colorful booths or trying their luck at games of chance . . . After proving her skill at throwing darts and bowling Cimilla Warren won another [illegible] a fragrant bunch of her namesake flowers . . . cosmetics on which she bought a chance early in the day . .

Mrs. W. Galbraithe M[illegible] did her usual efficient job on the rummage table, with the help of attractive Mrs. John S. Blythe, Mrs. Norman Beidelson, Mrs. Wallace Goodrich and Mrs. Keith Merrill . . . The latter's niece, Ethel Lynn Patton showed clever salesmanship qualities in her job in the thrift shop . . . even holding up her vanity mirror to prospective customers so they could see how they looked in various hats . . . and later she browsed around the [illegible] and picked out a jewelled pocket book frame which she plans to make [illegible] mother.

Some feminine member of Dr. Morris' family [illegible] received a wedding present [illegible] bag which he purchased from Mrs. John B. Thomas . . . Mrs. B. Lorimer Sewall and her sister Mrs. A. S. Lothrop, had a monopoly on artistry in arranging summer flowers [illegible] won first and second [illegible] . . .

Suzanne Sedburn and Cynthia Burrage took in the fair after a sailing party and still others in the throng were Elsie and Sarah Bigelow, Miss Augusta Goodwin wearing a coral dress [illegible] Mrs. Russell Barton in [illegible] . . . Mrs. Lothrop Withington Jr. [illegible] Mrs. Ivan Weyburn, Mrs. S. H. Wolcott and Mrs. Anne Parsons . . .

## HANNON-M'CARTHY BRIDAL IN SEPTEMBER

September's second Saturday has been selected by Florence Isabel McCarthy for her wedding in St. Paula's Church, Hingham, to Arthur Lawrence Hannon, son of Mrs James A. Hannon of Wollaston.

The bride-elect is the daughter of Mrs. Patrick H. McCarthy of Fort Hill street, Hingham and active in Greater Boston [illegible] affairs.

## *Marian Martin* Pattern

PATTERN 9125

If you like [illegible] A [illegible] pattern from [illegible] won't make [illegible]

[illegible] Make this effective beach [illegible] Marian Martin [illegible] simple to make. Pattern 9125 [illegible] sun back and [illegible] Pattern 9125 may be ordered only in misses' and women's sizes 14, 16, 18, 20, 32, 34, 36, 38, 40 and 42. Size 16 requires 3¾ yards 39 inch [illegible] yard [illegible] yards [illegible] edging.

Send 15 cents in coins for this Marian Martin pattern. Be sure to write plainly your size, name, address and style number.

Marian Martin will bring you dozens of easily-made designs for sport, play and formal midsummer wear in the New Pattern Book. [illegible] Send your order to Pattern Dept., 232 W. 18th St., New York, N. Y.

## You Can Be Beautiful

## Sparkling Citrus Skin Toner

By ARLINE GOULD

IF IT'S a crystalline clarity you want for your face, you'll discover that there is one sure way of having it . . . learn how to use a certain spectacular citrus-laden liquid. It's a skin-toner of unusually great merit, and is as necessary for purification of the complexion as your tried and true cleansing mediums, whether they're soap and water or cream. And it firms as well.

Every other week in the year you would pay, and gladly, the sum of $3.30 for a bottle of this unique grapefruit skin toner. Next week and only then, you may have the same bottle for $1.10.

This sun-shot liquid is chock full of the rich citrus oils of grapefruit, and in spite of its firming action is anything but drying or harsh. In fact, it was formulated with the fragile skin very much in mind.

You'll notice particularly how it helps the skin to eliminate the obtrusive waste which clogs pores around the nose and chin and eventually turns into blackheads.

Squeeze a pledget of cotton in cold water and soak up some of this exhilarating toner, then apply it, after thoroughly cleansing the skin with cream, in upward strokes. You'll feel refreshed just to smell it, and your skin will feel its fragrant coolness gratefully.

What it actually accomplishes is the removal of all the insidious clogging oils—those your own skin releases in hot weather, perspiration acids, dust and the inevitable left-over oils of the cream you use. Strangely enough, the acid quality of the skin toner counteracts the oily condition of a skin which has clogged pores or blackheads.

To learn all about this unusual [illegible] for sale on a wonderful grapefruit skin toner, phone Arline Gould, LIBerty 6000, weekdays until 5:30, or write, inclosing a stamped, self-addressed envelope.

## ST. AUGUSTINE GRADS TO ENTER NOVITIATE

A round of farewell parties are being given for two graduates of St. Augustine High School who will enter the novitiate of the Sisters of Notre Dame at Waltham next Thursday.

They are Mary Greene, daughter of Mr. and Mrs. Coleman Greene, and Nora M. Joyce, daughter of Martin Joyce, both of South Boston. They have been active in affairs of St. Augustine parish.


Try The New Way—It takes less than 2 Hours

Our Original Creation

VITAMIN "D" STEAM OIL

SELF SETTING — Expert Operators

Croquignole Permanent Wave

Only $1.50 Entire Head Complete. No Extras

Including personality haircut, shampoo and finger wave.

JO-RAY BEAUTY SHOP

493 WASHINGTON ST., BOSTON

Room 516, Dexter Bldg., Opp. Elevator

HANCOCK 7780 — Dye Orders Match



AN AMAZING STORY OF THE DEATH PENALTY

"THE HORRORS OF THE CHAIR"

By AUSTEN LAKE

An Exclusive Feature in the GREEN MAGAZINE

With the Next SUNDAY ADVERTISER

## Cooking

# Salmon Aids Hostess

By MARTHA LEE

**Summer hospitality is graciously wholehearted, but informal.**

Entertaining guests for luncheon, tea, dinner or for the midnight snack need not occasion any anxiety to the modern hostess, for ready-to-serve foods suggesting a wide variety of appealing services for all types of menus line every grocer's shelves.

Transferred to the pantry, these quick-serving foods hold the key to success for the summer hostess (one of the most popular of such staples—and one that lends itself to use in an almost innumerable number of dishes, is canned salmon.

This highly nutritious deep-sea fish, with its generous stores of high grade protein, calcium, phosphorus, iodine and vitamins A, D and G, represents one of the best grocery buys for the menu-planner. Sealed in the can within a few hours of the time it is caught in the North Pacific waters, canned salmon is ready for use in a salad, sandwiches, appetizers and all types of baked loaves or casserole dishes.

SALMON AND PICKLE LOAF

1 can (1 lb.) salmon
¼ cup bread crumbs
1 cup milk
½ cup coarsely chopped sweet gherkins
2 eggs
1¼ tsp. salt
1½ tbsp. melted butter
1 tsp. minced onion
1½ cups medium white sauce
7 hard-cooked eggs, sliced
6 stuffed olives, sliced

Flake salmon, add crumbs, milk, gherkins, eggs, salt and melted butter; mix well. Pack into greased loaf pan, set in a shallow pan of hot water and bake in a moderate oven (350 deg. F.) about 30 min., or until loaf becomes firm. Turn out on hot platter, add onion to white sauce and pour over loaf. Arrange egg slices on top with olive slice on top of each. Serve hot. Makes 6 portions.

SALMON CROQUETTES

2 tbsp. butter
5 tbsp. flour
1 cup flaked salmon, canned
½ cup milk
2 eggs
1 cup dry bread crumbs
1-3 cup fine cracker crumbs

Melt butter, add flour and blend. Stir in milk gradually and cook 5 minutes, or until thick and smooth. Add salmon, 1 egg, well beaten, and bread crumbs; mix thoroughly and chill. Form into croquette shapes; dip in 1 egg, slightly beaten, and roll in crumbs. Fry in deep fat (365 deg. to 380 deg. F.) [illegible] minutes or until brown. Makes 6 portions.

# Smart Set Fashions

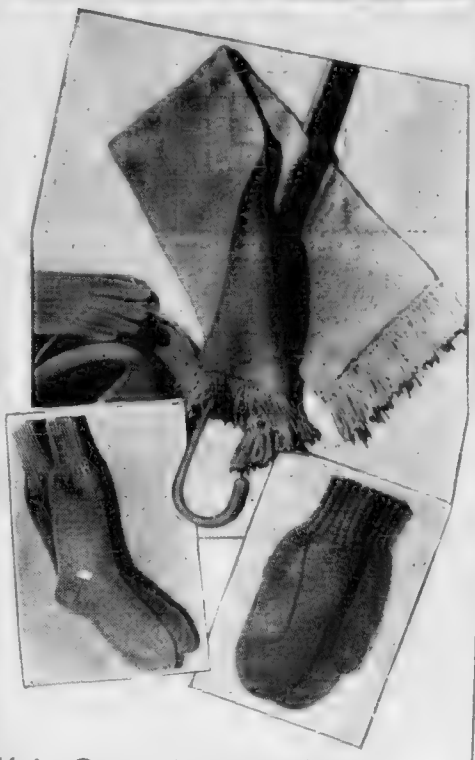

## Knit Cozy Accessories

*IT WON'T be long now before nippy weather sets in and if you start knitting very busily you can have several pairs of comfortable soft woolen socks ready, or a smart muffler, or even mittens. If you've ever noticed how proud the masculine contingent is apt to be of socks hand-knitted by some industrious member of the family, you'd be quick to provide them in all the colors of Joseph's coat.*

*This muffler, by the way, is knitted round and round, with a circular needle, turning out double. It drapes very well. As for the mittens, where is the [illegible] who couldn't use several extra pairs to go under waterproof shells? Or to have around ready to slip on when it's time to shovel out the drive! When requesting knitting directions, which you may have simply by writing to Annice Brink, Fashion Editor, and inclosing a stamped, self-addressed envelope, please indicate which pattern or patterns you desire.*

## Birthday Horoscope

By FRANCES DRAKE

Friday, August 4

BE TODAY IS YOUR BIRTH-DAY [illegible] material gain. Ability [illegible] new, promotional activities. Next three years may be somewhat try-[illegible]

Frances Drake,
Boston American
Box 2228, Boston, Mass.

PLEASE SEND ME INDIVIDUAL HOROSCOPE, PERSONAL DAILY GUIDE and LUCKY CALENDAR for the second six months of 1939.

I was Born: MONTH.....

DAY .....

*Send 15c and large self addressed, stamped envelope.*

LISE ROBINSON writes the woman's viewpoint, discusses every day affairs and problems, regularly in the Boston American.

## Manners

### Match or Contrast Napkins

DEAR MRS. BEECHMAN:

I received a very [illegible] cloth [illegible] I [illegible] for my [illegible] I would [illegible] tape [illegible] [illegible] suggested that I [illegible] [illegible] other [illegible] per [illegible] [illegible] cloth. Is this proper? (I also expect to buy a set of fiesta colored dishes.)

JACQUELINE.

If I were you, I wouldn't use paper napkins with such a charming type of tablecloth. Instead I plan to get a kind of napkin that would not detract from the [illegible] cloth.

So often, I know, these unique cloths do not have napkins to match, and it is indeed a problem to know what to get. The solution I like best is to buy napkins of plain colored linen that as nearly as possible matches the background shade of the cloth.

You can get closely woven white or [illegible] linen in the [illegible] or peasant linen, and these can be bought already hemstitched, or it is simple for you to do it.

## Love and Marriage

# She Craves Companionship

DEAR MISS FAIRFAX,

I'm 18 years old, tall, rather stout, and also sort of clumsy. I don't seem to be at all popular with the younger set, and when I go to a party or a dance, everyone seems to be having a good time except me. I haven't had much education either.

I've started going around with a man who is several years older than I, and besides that he's a heavy drinker. I go with him just because I want to go places, and I crave companionship. If I had other friends, I know I wouldn't go with him at all. Is there such a thing as a man's stopping drinking, for the sake of a girl he loves?

WALLY

Although the poets talk of "love ly eighteen," sometimes nature is less kindly at that age. We haven't quite got used to our grown-up bodies—we're too thin, or fat, or we can't quite manage our newly acquired long legs.

But don't despair. [illegible] two we do get [illegible] these things, any many ugly ducklings emerge as lovely swans. Next year you won't feel tall, stout or clumsy, particularly if you go in for the proper exercises.

But, my dear child, you are too young to be going about with a man who drinks to excess. Better break that off at once. It's a pretty doubtful business to reform a drunkard to reform him. If you haven't the where-withal to continue your education, why not take up a course in Vocational Training or Adult Education? Your superintendent of schools can tell you all

## Dr. Eddy's Question Box

By DR. WALTER H. EDDY

Director of Good Housekeeping Institute

**Easier to Digest**

*What effect on milk has the process of homogenizing? Does it make it better than ordinary milk?*

MRS. F. J. W.

Homogenizing is accomplished by forcing milk through small apertures or in other ways breaking it up so that the fat globules and solids are very finely divided. It accomplishes the same thing that you do much less efficiently when you take a bottle of milk in which the cream has risen to the top and shake it to [illegible] that cream throughout the milk.

Because of the fine subdivision of the [illegible] what [illegible] are [illegible] [illegible] so treated digests more quickly than milk with larger fat particles. How [illegible]

**Foods Rich in Vitamin B**

[illegible] of [illegible] increase your vitamin B intake is to make more generous use of whole wheat products in the form of whole w[illegible] this field. Potatoes, turnips, and other root vegetables are fair sources. Fruits contain some vitamin B but not in high concentration. Nuts are excellent sources of this vitamin. If you make generous use of whole cereals, vegetables, and nuts, you will increase [illegible] vitamin B intake appreciably.

**Only Calories Are Added**

*Is coffee or tea injurious drunk with cream and sugar?*

MRS. L. H.

No poisonous reaction is produced by the addition of cream and sugar to coffee or tea. If you want a beverage that produces no calories, drink your coffee or tea straight. If you want [illegible] contribute to your daily energy [illegible]


ECONOMY GROCERY STORES

RINSO
Rinso REGULAR 9c LARGE 2 for 39c

LUX FLAKES
LUX large pkg. 21c

SPRY SHORTENING
Spry 3 lb CAN 53¢ 1 lb CAN 19¢

CLOROX

It seemed hopelessly stained. Clorox made it white as new. Clorox bubbles countless stains from white and color fast cottons and linens as if by magic ... and [illegible] able. Clorox is especially helpful at jelly making time in removing fruit stains from straining bags, towels, aprons, drainboards, and in deodorizing and disinfecting [illegible] Clorox has many other household, also personal uses. Simply follow directions on the label.

REMOVES NUMEROUS STAINS... FRUIT, BERRY, BEVERAGE, FLOWER, GRASS BLOOD, MANY INK, DYE, MEDICINE AND OTHER STAINS... even Scorch, Mildew!

AMERICA'S FAVORITE BLEACH AND HOUSEHOLD DISINFECTANT
CLOROX
BLEACHES · DEODORIZES · DISINFECTS
REMOVES NUMEROUS STAINS

**BLONDIE**

**"I've Got a Cold In My Nose"**

DID YOU HAVE A NICE LUNCH TODAY, DEAR?
YEH, FIRST TIME BOSS TOOK ME TO A RESTAURANT WHERE THEY HAD COOKED BEEF AND CABBAGE SPECIAL TODAY
THEY GIVE YOU ALL YOU CAN EAT FOR SIXTY CENTS—I HAD THREE HEAPING PLATES FULL
FOR ONCE IN MY LIFE I HAD ENOUGH COOKED BEEF AND CABBAGE
GUESS WHAT WE'RE GOING TO HAVE FOR SUPPER?
YOU MEAN...
YES DEAR

# THE Runaway

by KATHLEEN NORRIS

*Becky said, "But, Doctor Dinsmore, why should you do this for me?"*

"JUMP IN," the interne said after a glance at the fawny-headed woman with the gold eyes burned deep into a white fa

Becky went along, saw Gibbs carried away from her in a [illegible] interested white-clad folk of both sexes, sat in a brightly lighted, drug-scented receiving room talking to a home woman on whose desk a metal triangle announced, "Margaret Cole, R. N., On Duty."

Margaret Cole took Becky's Father [illegible] reported, using her alien name, Spencer Gibson [illegible] Was [illegible] You find out if he's—pretty sick? If they think . . ."

"He may be, Dinsmore," Miss Cole telephoned. "She's [illegible] heard her say. [illegible] not come down. But a nurse did, told Becky to tele[illegible] in about an hour and she would have a full report.

**ARRIVED LATE**

[illegible] to eight, Becky [illegible] at Rheingolder's [illegible] was a shift that [illegible] at 7 and came [illegible] at 8 by walking fast she could get there and slip in with [illegible] if she were found out [illegible] found out, that was [illegible] discharged.

Or, since Christmas was close, she might be only fined; girls at Rheingolder's were fined for absence [illegible] its an hour or for any fraction of an hour, although they were paid only three times that for the nine hour day.

[illegible] But no super saleswoman could break in on a sale unless sent to do so.

**SAYS MANY PRAYERS**

[illegible]

**LAYS BABY VISIT**

[illegible]

At half-past ten aching in every limb Becky went down-stairs again and telephoned the hospital, she waited, waited. The report came. The little curson boy was asleep, he seemed more comfortable. He hadn't cried at all; he'd been just a little angel.

"Oh, God bless them, he's warm and safe, and at least they're watching him!" Becky said, tears running down her face as she walked barehanded under the cold stars on her way home. It was a long way through dirty streets with snow piled high against the curb.

**FOUND GOD**

"God bless them!" That was a prayer, too. Her heart was strangely light and comforted.

When she got to the tenement she went into Mrs Devvins' rooms and reported. Mae was loud, ugly, scornful, proud that Gibbs had been taken to the hospital. She [illegible] let her [illegible] Becky answered [illegible] a baby, come to think of it. No, he's all right. But now, Mrs. Gibson, where do you live?"

Dr. Stephen Dinmore, hearing [illegible] was dark, fat [illegible] was hot [illegible] Where do I live? I [illegible] apartment in 11th.

"Go to work in the subway every day?"

"No. I work at Rheingolder's. It's not so very far from here. I've been able to come to the hospital every night at dinner-time. Before that a neighbor took care of Gibbs while I was away."

"I don't think," the doctor said, "that little Gibbs ought to go back to that neighborhood. Not now. He ought to have a month or six weeks in an even, warm climate, and very careful building up. Any epidemic now, measles or whooping cough . . ."

"Oh, God help me!" Becky said in her soul. Aloud she added, "Could I take him to California?"

"Could you get to California?"

**OFFERS HOME**

"My people are there. But [illegible] began [illegible] brothers all in arms! I thought . . . I knew so many people had [illegible] Well, I felt sure [illegible] mas there until after Christmas. My sister is there, widowed, with two girls grown girls; she's visiting me. I think she'd be very glad to have you. After Christmas we went on. "He would like to see you for a moment. He took charge of your small boy when he was brought in. He'd like to see you in his office. Fourth floor. I'll show you the way."

Becky followed, praying as she went. It couldn't be that anything was wrong with Gibbs. Not tuberculosis or anemia . . . She was so white when at last she faced the famous physician that he made her sit down, and himself brought her a paper cup of water.

**HIS PLAN**

"You're all right?" he asked anxiously. Becky sat facing him, trying to smile. "I'm all right," she said shakily. "But Gibbs, my little boy . . .? She said he was really out of the woods. She said [illegible] perhaps he could come [illegible] next Sunday.

"He is. He's only an [illegible] chest cold. Well [illegible] baby, come to think of it. No, he's all right. But now, Mrs. Gibson, where do you live?"

Dr. Stephen Dinmore, hearing [illegible] was dark, fat [illegible] was hot [illegible] Where do I live? I [illegible] apartment in 11th.

"Go to work in the subway every day?"

**BREAKS INTO TEARS**

[illegible]

It was as if the dark December skies above the grim old city had broken into the blue of June.

"What do you say?" Stephen Dinsmore asked.

"Why, but Dr. Dinsmore, what can I say? Except that I didn't know that people could be so wonderful—so marvelous. I was [illegible] was sort of at the end of my hope. Becky faltered, and it doesn't seem true."

And suddenly abandoning an attempt to hold back her tears, an attempt to turn them into a laugh, she put her head down on the desk and burst into wild sobbing, sobbing so uncontrolled, so exhausting and abandoned that the man presently rang for a nurse, and Becky had to be patted with something powerful, as I who do [illegible] sobbed to water.

She saw Dr. Dinsmore [illegible] before she went home. He was quiet and business-like and unemotional.

[illegible] could be moved on Friday; that was the earliest. If it was well he'd be at the hospital with his car and here in Friday [illegible] time [illegible] with Gibbs straight to [illegible] Arbor [illegible]

*Why should this man, a perfect stranger, do all this for Becky? Don't miss tomorrow's amazing revelation.*

## Crossword Solution

Puzzle appears on Page 10

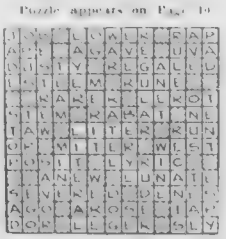

**ACID STOMACH ULCERS**

Excess Stomach Acid Causes Sick Sour Gas Painful Stomach

**DUE TO EXCESS STOMACH ACID**

GET OUR FREE BOOKLET

Learn how long you have [illegible] or how many different medicines you have tried without relief, no matter how utterly discouraged you may be, stop [illegible] and bring or phone HANcock 7930 or write for free booklet in PLAIN wrapper which explains the Knox Treatment that has relieved Nausea, Gas, Bloating, Sour Stomach, Heartburn and other ailments of less character without operation, Diet, Belts or Laxatives. Used by over a quarter of a million people and largely through one friend telling another.

BOSTON VON COMPANY
128-A Tremont St., 5th Floor, Boston
Opp. Park St. Church H-2

## THE PHANTOM

### Hannah—An Obedient Servant

HERE'S THE KEY, HANNAH. REMEMBER, UNLOCK THE BOATHOUSE GATES AFTER THE TIDE HAS GONE DOWN.
WHY AFTER?
WHY? SO IT'LL LOOK LIKE SUICIDE, YOU OVERGROWN LUMMOX!
IT'S NASTY BUSINESS, COUNT PHAROS.
DON'T FORGET YOU'RE IN THIS NASTY BUSINESS TOO! ARE YOU GOING TO DO AS YOU'RE TOLD?
YES.
THE TIDE'S RISING HIGHER AND HIGHER! WE'VE GOT TO DO SOMETHING! WE CAN'T JUST STAND HERE!
IF YOU CAN HALT THE TIDE, MARSHALL, YOU'RE A BETTER MAN THAN I AM.

## POPEYE

### First Aid to the Injured

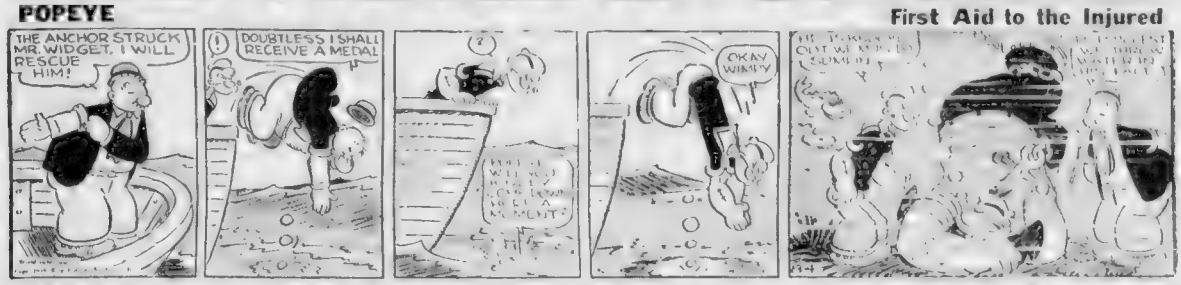


## SKIPPY

### Speaking From Experience

JOE'S GOT A LOT O' TROUBLE, SKIPPY, AN' I TOLD HIM YOU COULD STRAIGHTEN HIM OUT HE'LL GIVE YOU AN EARFUL.
SO WHAT? IF THAT HAPPENED TO ME, JOE, I'D THINK SOMEONE WAS READIN' ME THE FUNNY PAPERS. THAT AIN'T TROUBLE. JUST KEEP YOUR CHIN UP.
NEVER LET 'EM GET YA DOWN.

## SECRET AGENT X-9

### A Warm Reception Awaits the G-Man

NOW LET'S RETURN TO THE MYSTERIOUS DOUBLE X DUDE RANCH, DEPOT OF STOLEN HELIUM
SAY—WHERE'S THE G-MAN AND THE KID?
THEY WUZ HEADIN' THIS WAY, MOS DOUBLE WE NEARLY RAN 'EM OFF TH' ROAD
PIPE THIS, MOS D. TH' KID GETS SORE N TRIES T' LASSO TH' CAR!
AND HE ONLY LASSOED THE LICENSE PLATE - YOU IDIOT! THAT G-MAN'S CHECKING UP ON US EVERY MINUTE!
AW, CAN'T A GUY MAKE A MISTAKE!
THE NEXT MOMENT -
WAIT!

## MANDRAKE THE MAGICIAN

### The Duke Passes a Sentence

I TELL YOU, SHE'S NOT--
SORRY TO DISAGREE, SIRE. PRINCESS NARDA -- PLEASE COME OUT. I HAVE MY ORDERS.
NARDA IS FOUND! SHE WAS IN THE SPRING HOUSE. THEY'RE BRINGING HER HERE!
GOOD! THAT'S THE END OF THAT! HAVE MANDRAKE AND LOTHAR BROUGHT BEFORE ME!
THE DUKE SAYS--NO TRICKS--! WE HAVE LOTHAR IN THE OTHER ROOM. SO IF YOU TRY ANYTHING FUNNY--
I DON'T FEEL VERY FUNNY RIGHT NOW.
NOW, YOU'LL LEARN WHAT IT MEANS TO
AND MAKE AFFECTS OF ME. YOU AND
THE REST OF YOUR LIVES IN PRISON - AT HARD LABOR!

## HENRY

### Says It With a Wave, Not Flowers

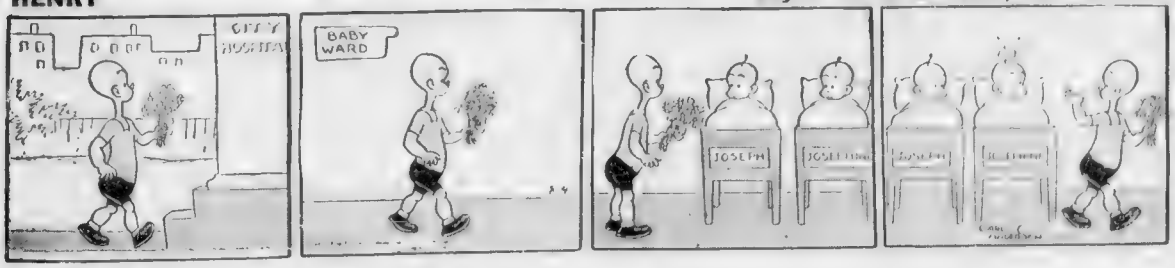

## BRADSHAW

Future of Gold Seen Vital Issue

...question in State Street was "what is the future of gold" . . . Yet today the fact that the metal is certain to play in world economics is largely forgotten. Only a few long range thinkers are concerned with its present status and outlook.

**THE IMPORTANCE** . . . Of gold today and its connection with world trade is stressed by Robert L. Raymond Jr., partner in the Boston and New York investment house of H. C. Wainwright & Co. In a written memorandum on the subject he indicates he holds that if a world war is avoided by rearrangement which provides for a revival of international trade, then gold will play an important part.

His conclusions based on such a possibility are coupled with a warning. That general devaluation of European currencies would not probably take place as soon as the threat of war was removed.

**PEPSI-COLA** . . . A special meeting of stockholders of the company was presided over by President Walter S. Mack, Jr., on Tuesday at which he outlined briefly the present conditions of the company . . . He stated the stockholders probably knew, from articles appearing in newspapers recently, that the company has just gone through the most profitable six months in its history . . . Showing estimated profits, after estimated reserves for depreciation and taxes, including income taxes, of approximately $2,500,000 for the first six months of this year . . . Which is about 25 per cent above the figure for the corresponding months of last year.

**MANY OUTLETS** . . . Mr. Mack stated there were about 400 franchise bottlers covering the United States, about 100 franchise bottlers in Canada, and about 60 franchise bottlers in other parts of the world . . . He further stated that in a few places in the United States, Pepsi-Cola was outselling in bottles any of its competitors in the can field . . . Plans are now being formulated to improve sales through sales promotion and organization and that some field men have already been sent out to aid and stimulate the franchise bottlers throughout the country.

**DURING** . . . the meeting the following directors were elected . . . Arthur F. Vanderbilt, former president American Bar Association . . . Harold S. Tenney, executive vice-president, Manufacturers Trust Company of New York . . . Walter S. Mack, Jr., president, Phoenix Securities Corporation . . . Herman Shulman, member of firm, Hays, Podell & Shulman . . . Frank P. Burns, vice-president, Loft, Incorporated.

**FORMULA** . . . "Business today is what business men make it. The rewards are waiting for the companies that plan carefully, sell aggressively and advertise consistently" . . .

These are the words of Edgar B. Jessup, dynamic president of Marchant Calculating Machine Company of Oakland, Cal., in Boston for a meeting with Marchant District Representative O. G. Peterson and his staff . . . Jessup, who is making a tour of Marchant offices in both the United States and Canada, is nationally famed as an executive who practices what he preaches . . . The company which he heads is now enjoying the greatest sales volume in its quarter century and more of history.

## Selling Flurry Tumbles Stock Prices

NEW YORK, Aug. 4 (AP)—The stock market lasted at slightly lower levels in the early part of today's proceedings but a selling flurry after mid-day hit the list for losses of fractions to 2 points.

Until profit taking became more insistent, the volume was about one half that of Thursday.

Brokers thought that the scuttling of the administration's lending spending bills by Congress may have caused some traders to shelve commitments on the theory certain lines of industry might be temporarily affected. On the other hand, most in Wall Street maintained the opinion that for the long pull the conservative shift at Washington was bullish.

Corporation earnings and hopeful company prospects continued as a favorable market influence and analysts recalled that the trading pace in the past several weeks generally has been speediest on the upside. Foreign affairs were watched with the idea the present calm might be a prelude to a later storm.

### Auto Makers Rush Work on '40 Models

DETROIT, Aug. 4 (AP)—Ward's automotive reports today placed the output of automobile factories for the current week at 29,250 units. Last week's assemblies totaled 43,585 and those for this week a year ago 14,771.

Ford was the only major manufacturing in normal output this week, Ward's said that producers were rushing to get into 1940 model output wherever possible to "take advantage of what appears at this time to be an expanding car market."

### Bar Gold Steady

LONDON, Aug. 4 (AP)—Bar gold 144s. 6½d., unchanged. (Equivalent $34.77)

Bar silver 66 11-16d., up 1-16 (Equivalent 35.15 cents).

## ANNOUNCEMENTS

2—Bids and Proposals

ADVERTISEMENT FOR BIDS
COMMONWEALTH OF MASSACHUSETTS
METROPOLITAN DISTRICT WATER SUPPLY COMMISSION
PWA Docket No. Mass. 1551-F
Chase State Project No. D-206

Sealed proposals, prepared on the prescribed form and in accordance with instructions therein, will be received at the office of the Metropolitan District Water Supply Commission, 20 Somerset Street, Boston, Massachusetts, until 11 A. M., Eastern Daylight Saving Time, Thursday, August 24, 1939, and then at said office publicly opened and read aloud, for Contract No. 90 for furnishing and delivering a gasoline electric generating plant, floats, metal castings, a special water and a sump pump in the towns of Southborough and Weston and the cities of Newton and Metropolitan Massachusetts. The submitted cost of the equipment to be furnished and delivered under this contract is approximately $3,900. There are five groups of items which may be awarded as a whole or as a price on one or more of these groups, but must quote on each item of the particular group or groups bid. Each bidder shall deposit security in the amount of not less than five per cent (5%) of his bid (aggregate total of all groups bid). A bond in lieu of the full amount of the contract will be required of each successful bidder to secure the faithful performance of the contract and for the payment of all persons performing labor or furnishing materials in connection therewith. The information for bidders, form of proposal, form of contract, plans, specifications and forms of bid bond and performance bond may be examined at the above address and copies may be obtained from the Chief Engineer of the Commission, upon deposit of $15 to be refunded only to bidders or to others returning them within ten days after the opening of bids. The Commission reserves the right to waive any informality in or to reject any or all proposals. No bidder may withdraw his bid within thirty days after the actual date of the opening thereof. A proposal which includes for any item a bid that is abnormally low or high may be rejected as unbalanced.

E. NELSON MOLT, Secretary.

July 27 1939

1—Legal

United States Customs Service, Boston, Mass., July 27, 1939. Notice is hereby given that the following property has been seized for violation of the revenue laws: One Ford Sedan 1938 model, motor No. [illegible] Quote [illegible] expense on August 7, 1939 at 10 A.M. at Boundary Line Area Station, Houlton, Maine. Any person claiming the property is required to file a claim with the undersigned, and execute a bond in the sum of $250, within twenty days from the date of publication of this notice, otherwise the property will be forfeited and disposed of according to law.

[illegible] Aug 4 at 11 for further information on application.

## ANNOUNCEMENTS

9—Funeral Directors

J. S. WATERMAN & SONS
SINCE 1835
FUNERAL SERVICE
Local and Suburban

29—Medical

## FREE, X-RAY

[illegible] examination and consultation and trial treatment absolutely free to all who call before Aug. 5, 1939. The X-ray treatment is accomplishing wonders in chronic diseases. No matter what your disease, [illegible] Walsh, M. D., 18 Boylston St., Boston, Mass., fulfills the above offer. Office Hours, Tuesdays and Fridays, 10 to 12 M. & 2 to 4 P. M. Other days 10 A. M. to 5 P. M. Closed Sundays and Holidays.

**BLOOD** DISEASES—ACNE
● TREATED BY THE LATEST METHOD
● VACCINES USED WHEN NECESSARY
● CONSULTATION FREE. HOURS 9 to 5
C. B. CONNER, M. D. 32 BOYLSTON ST. HAN 5938

1—Legal

LICENSING BOARD for the City of Boston, August 1, 1939. **Transfer From Individual to Corporation.**—Notice is hereby given that Patrick J. Connelly, the holder of a Seven All Alcoholic License, No. 1, located at 801 Dorchester Avenue, South Boston, has applied to the Board to transfer the license to Massachusetts corporation which will succeed to such business at said address. The licensee will retain in said corporation substantially the same interests now held by him. The name of the new corporation will be Pier 4 Corporation, Inc. Patrick J. Connelly, Treas. and Mgr. MARY E. DRISCOLL, EDWIN D. GALLAGHER, EDWARD M. RICHARDSON, Licensing Board.

U. S. ENGINEER OFFICE, 3RD FLOOR, PARK SQUARE BUILDING, BOSTON, MASS., August 2, 1939. Sealed bids, in duplicate, will be received here until 2:00 P. M., E. D. S. T., [illegible] for the construction of Franklin Falls Dam, [illegible] near the village of Franklin, New Hampshire. The dam will be of the rolled-earth and rock-fill type, 1700 feet long and 130 feet [illegible] Information [illegible] Aug 4 at 11 for further information on application.

## EARNINGS

NEW YORK, Aug. 4 (AP)—The Phelps Dodge Corp., with principal copper producing properties in Arizona, reported today for the six months ended June 30 consolidated net income of $6,601,038, equal to 91 cents a share on the capital stock, compared with $3,830,588, or 76 cents a share, in the first half of 1938.

**United Air Lines reported net profit of $216,122 for the three months ended June 30, equivalent to 11 cents a share on the outstanding stock, contrasting with a net loss of $245,031 in the second quarter last year.**

Twentieth Century-Fox Film Corp. and wholly-owned subsidiaries, exclusive of Roxy Theater, [illegible] the Montreal works ended June 1 reported net profit of $1,[illegible] after charges, equal to 43 cents a common share. This compared with net profit of $1,224,250 [illegible] a common share in the [illegible] quarter and $1,778,121 or [illegible] a common share in the June quarter last year.

MERRYLE STANLEY
## RUKEYSER

Economic Commentator

Arnold Seen as Prosperity Killer

By MERRYLE STANLEY RUKEYSER
International News Service Economic Commentator

Thurman W. Arnold, assistant attorney general of the United States and author of "The Folklore of Capitalism," seems to be hankering for the role of prosperity killer No. 1.

Under the guise of anti-trust law enforcement and with a great fanfare of publicity, Mr. Arnold seems disposed to go after industry and make business men conform to his fantastic concept of "sound" pricing.

If the spirit of confidence, enterprise and initiative is needed to stimulate recovery and re-employment, the current designed campaign of demoralization is becoming a significant deflationary force.

And the former Yale professor's plan of using the threat of criminal prosecution under the anti-trust laws to induce alleged economic criminals to accept civil "consent decrees" which embody Mr. Arnold's concept of economic planning and proper pricing of goods seems strange indeed.

If men have clearly violated criminal statutes, there should be no purchasable exemption from jail through making commitments to do or abstain from doing certain things in the future through consent decrees or otherwise.

On the other hand, if this new legal device of using the threat of criminal prosecution to induce business men to let the attorney general's office fix price policy, then logically it could be applied to other fields.

Perhaps another prosecutor will find a technique for letting murderers go scot-free provided they agree to pay double taxation for five years. Possibly another will let wife beaters out on parole if they promise to vote exclusively for New Dealers.

## ANNOUNCEMENTS

6—Deaths

### The League of Catholic Women

We regret to announce the death of our past president, Mrs. Francis E. Slattery. Funeral from her late home at Scituate. Requiem Mass at the Church of the Nativity, Saturday, at 10:30 A. M.

Signed: Mrs. Vincent L. Greene, Pres.
Mrs. John J. Whinnicky, Sec.

15—Lost and Found

LOST from 19 Willard Rd., Fisher Hill, Brookline, July 29. Large long-haired black cat white fur on chest. Answers to Sunny. Reward.

PLATINUM diamond wrist watch lost in Gilchrist's, Reward. Will finder call Waltham 2848.

LOST a dog? Found a dog? Phone Animal Rescue League, 31 Carver st., Boston Han. 9170 between 10 a. m. and 5 p. m.

YELLOW gold wrist watch, make John Hagerson, lost in Boston Shopping district, tue 8:00, 2031

## RENTALS

90—Offices and Stores

Large store to let 44 Green St., East Boston, suitable for any business. Also stores in Brighton. Call Stadium 1585.

93—Moving—Trucking—Storage

**CHAMPION MOVERS**
FIRMS, $10 LOCAL, Lor. 8431, Alt. Vans. PIANOS $5 Mid. 8575-R Insured

94—Unfurnished Apartments

BROOKLINE—79 Winthrop Rd., 2 family; heated 6 rooms, 2 baths; garage; all conveniences; garage, $35. Asp. 9540.

84 DAVIS AVE.—2 family; 6 rooms, 2 baths; garage; all conveniences; garage, $35. Asp. 9540.

4 FULLER ST.—Heated 7-8 rooms, 2 baths, piazza, $75-$80. Asp. 9540.

BACK BAY—24 st. Mark's Sq.; 1-2 room apts., $22.50 up, or 2 rooms, all electric, cooking and refrig. free. Asp. 9413 or Janitor.

FURNISHED, UNFURNISHED—Adj. above, 199 [illegible] Sunny Daily, 818 A Mass. Ave., Cambridge, Insulated 5700.

ARLINGTON—154 Western Ave., 3 rms., rec. dec. tel. $23. Keys 82 Market St. Sta. 0598.

ROXBURY—29 Lambert St., Heated 4 rms., piazza, $30-$35. Asp. 9413 or Janitor.

99—Camps for Boys and Girls

Private camp in pines. Boys 6-16, $7 wk. Mrs. Mooney, Penrith Rd., Wilmington 79-6.

100—Furnished Rooms

1 CONCORD Sq.—Neat, furn. kitchenette suite, also [illegible] c. water, [illegible] light.

104—Children to Board

CHILDREN to board, over 2. Mrs. [illegible] Beard, 33 Hawthorne St., E. Weymouth 0098.

WANTED—Child over 2 yrs., $5 wk. Mrs. Biller, 32 Linden place, E. Weymouth 0698.

WANTED—For 2 children, $5 country home, 4 or 5 rm. Randolph 0008-W.

## FOR SALE

127—Clothing—Furs

[illegible] SUITS $7-$11 PANTS $2.50 to $5.50

130—Refrigerators

REFRIGERATORS—6 G. FRIGIDAIRE, GARAGE, [illegible] $75. Call 713 Main Ave., Comb.

135—Radios—Equipment

Repossessed Auto Radios, Motorola, Philco, Zenith, [illegible] 58 Brit. 713 Main Ave., Comb. Tro. 6811

136—Typewriters

**RENT** [illegible]

NOISELESS MONARCH "8"
Rent this fine noiseless typewriter that responds to the lightest touch. Initial rental applied on purchase.
AMERICAN-WRITING MACHINE CO.
[illegible] LIBERTY 0195

## N. Y. Stock Prices

### BOSTON'S FAVORITE ISSUES

| | Last | Chge |
|---|---|---|
| Adams Express | 8½ | – ⅛ |
| Air Reduction | 54½ | – ⅝ |
| Alaska Juneau | 7⅜ | +⅛ |
| Allegheny | 4 | |
| American Can | 101½ | + ⅛ |
| Am Home Prod | 53¾ | – ⅛ |
| Am Rad & StS | 11⅝ | – ⅛ |
| American Smelt | 45⅞ | – 1⅛ |
| Am T & T | 167½ | – 1½ |
| American Tob B | 75½ | + ⅛ |
| American Wat Wks | 11⅝ | |
| Anaconda | 26⅝ | – ⅜ |
| Armour Ill | 4 | – ⅛ |
| Atchison | 28⅛ | – ⅜ |
| Aviation Corp | 4 | – ⅛ |
| Baldwin Locomot | 11⅜ | – ⅜ |
| Ball & Ohio | 4½ | – ⅜ |
| Bendix Aviation | 24½ | – ⅜ |
| Bethlehem Steel | 61¾ | – 1¼ |
| Beth Steel 7pc of | 114 | + ⅛ |
| Borden Co | 21⅛ | – ⅛ |
| Canadian Pacific | 4⅝ | |
| Case (J I) | 1⅜ | – 1/16 |
| Case (J I) pf | 6 | |
| Chrysler | 68 | – ⅛ |
| Commercial Solvents | 7⅛ | – ⅛ |
| Consol Oil pf | 5¾ | – ⅛ |
| Consol Textile | 1⅛ | – ⅛ |
| Curtis Wright | 2⅜ | – ⅛ |
| Curtis Wright A | 11¼ | – ⅛ |
| Curtis Wright B | 3⅜ | – ⅛ |
| Cutler Hammer | 77 | |
| Douglas Aircraft | 68 | – ⅛ |
| Eastman Kodak | 173 | – ⅛ |
| Electric Auto-Lite | 34½ | – ⅛ |
| General Electric | 37⅛ | – ⅜ |
| General Foods | 47⅜ | – ⅛ |
| General Motors | 47⅜ | – ⅛ |
| Gillette S R | 6⅝ | – ⅛ |
| Hecker Prod | 12⅝ | – ⅜ |
| Int Harvester | 51⅜ | – 1 |
| Int Nickel | 44⅜ | – ⅜ |
| Int Tel & Tel | 6⅜ | – ⅛ |
| Johns Manville | 75 | – ½ |
| Kennecott Copper | 26½ | – 1 |
| Lambert & Myers R | 109⅜ | |
| Loew's Inc | 45 | – ⅛ |
| Lorillard | 23½ | + ⅛ |
| Montgomery Ward | 51⅜ | – ⅛ |
| Nash Kelvinator | 6⅜ | – ⅛ |
| National Biscuit | 25⅛ | – ⅜ |
| Nat Cash Reg | 18⅜ | – ⅛ |
| National Dairy P | 17 | – ⅛ |
| National Distillers | 24⅝ | – ⅜ |
| N Y Central | 15 | – ⅜ |
| New Haven | | |
| North America | 21⅛ | – ⅛ |
| Packard | 3½ | |
| Penn Railroad | 30⅜ | – ⅛ |
| Phelps Dodge | 41⅛ | – ⅛ |
| Phillips Pet | 38⅝ | – ⅛ |
| Pub Serv N J | 40⅜ | – ⅜ |
| Radio | 6 | |
| Reading | 12¼ | – 1/16 |
| Remington Rand | 12 | – ⅛ |
| Republic Steel | 17⅛ | – ⅛ |
| Reynolds Tob B | 40¾ | + ⅛ |
| Safeway Stores | 45¾ | – ⅛ |
| Schenley Dist | 12⅜ | – ⅛ |
| Sears Roebuck | 78⅛ | – 1⅛ |
| Socony Vacuum | 11⅛ | – ⅛ |
| Soc Vac Pfd | 11½ | – ⅛ |
| Southern Railway | 10⅜ | – ⅜ |
| Standard Brands | 6⅛ | – ⅛ |
| St Gas & El | 2⅜ | – ⅛ |
| Stand Oil Cal | 25⅜ | + ⅛ |
| Stand Oil N J | 41½ | – ⅛ |
| Texas Corp | 35 | – ⅜ |
| Timken Roll B | 47 | – ⅛ |
| Union Carbide | 82 | – ⅛ |
| Union Pacific | 98½ | – 1½ |
| United Aircraft | 37⅜ | – ⅛ |
| United Corp | 3⅛ | |
| United Gas Imp | 14 | – ⅛ |
| U S Steel | 61 | – ⅛ |
| U S Steel pf | 94 | – ⅛ |
| Vanadium | 24 | – ⅛ |
| Western Union | 26 | – ⅜ |
| Westinghouse | 109 | – 2⅜ |
| Woolworth | 43¾ | – ⅜ |

## MONEY TO LOAN

### NOW! A NEW LOAN PLAN

**Pick your own monthly repayment**

You can borrow from $20 to $300 without asking others to sign with you. Decide on the amount of cash you need, then choose the payment which suits your budget. You may repay in 2 to 20 months, as your income permits. Investigate our tailor-planning system of repayment schedules. Other amounts and other plans are available. Note how we, not you, apply your income to keep the cost to a minimum. Note, too, what small payments can be made if you wish.

| Cash You Get | Amount you pay back each month (including all charges) for following periods | | | | | | | |
|---|---|---|---|---|---|---|---|---|
| | 2 mos | 4 mos | 6 mos | 8 mos. | 10 mos | 12 mos | 16 mos | 20 mos |
| $ 50 | $26.04 | $13.... | $ 9.68 | $ 7.6... | $ 6.1... | $ 4.... | | |
| 100 | 51.85 | 26.... | 18.1... | 14.6... | 11.43 | 9.... | $ 7.66 | $ 6.41 |
| 150 | 77.82 | 39.... | 27.1... | 21.9... | 17.16 | 14.2... | 11.49 | 9.62 |
| 200 | 103.76 | 52.1... | 36.1... | 29.... | 22.85 | 19.00 | 15.2... | 12.81 |
| 300 | 155.... | 78.... | 54.0... | 43.84 | 34.28 | 28.5... | 22.98 | 19.24 |

This table is for guidance only. Payments may be made in advance of the day they are due, if you wish. Add your expenses before you go shopping—carfare, gas, etc. Remember, the cost of your loan is not 6% or 8%, but is calculated at from one-half to one-third of 1% a month on the unpaid balance. Many borrow $25

**BOSTON—THREE OFFICES**

*80 Boylston Street—Corner Tremont St., Suite 101, Little Building
License No. 16 Phone: HUBbard 1946

89 Temple Place—Corner Washington, 6th Floor, Blake Building
License No. 283 Phone: HUBbard 4162

110 Tremont Street—4th Floor, Suite 468, Studio Building
License No. 525 Phone: LIBerty 5274

**BROOKLINE**
At Coolidge Corner—1352 Beacon Street, 2nd Floor, Pierce Block
License No. 141 LONGwood 4473

**DORCHESTER**
At Uphams Corner—898 Columbia Road, 2nd Floor. License No. 243
GENeva 4610

**CAMBRIDGE**
676 Massachusetts Ave.—5th Fl.
Central Sq. Bldg. License No. 14
TRowbridge 1024

**MALDEN**
351 Main Street—2nd Floor
License No. 4 MALden 2044

*Household also maintains offices in Lynn, Quincy, Lowell and Salem*

**HOUSEHOLD FINANCE CORPORATION**
"Doctor of Family Finances"
*Special quick service at this new office

## MONEY TO LOAN

### LOW RATES ON *Personal loans*

LOANS UP TO $1000 OR MORE • A YEAR TO REPAY

If you need money, come to any of the seventeen Shawmut offices and ask about our "TIME LOAN PLAN." . . . You need not bank here to borrow up to $1000 or more, at low rates.

THE NATIONAL
**Shawmut Bank**
*is the place to get your loan*

MEMBER FEDERAL DEPOSIT INSURANCE CORPORATION

## AUTOMOTIVE

200—Automobiles For Sale

### UNION MOTORS
Cadillac-LaSalle-Pontiac-Olds
Sales & Service
**3-5 Union Sq., Somerville**
Tel. Prospect 1690. Open Evenings

'37 Ford D. L. 85 4-Dr. Tr. Sed. R. and H. ..... $425
'35 Ford 2-Door Sedan ..... 175
'34 Ford 2-Dr. Trunk Sedan..... 125
'33 Essex 2-Door Sedan..... 95
'33 Dodge 4-Door Sedan..... 95
'34 Pontiac 2-Dr. Tr. Sedan.... 175
'34 Olds. 8, 4-Dr. 6 wh. Sedan.. 245
'33 Olds. 6, 2-Dr. Tr. Sedan.... 165
'36 Olds. 8, 2-Dr. Tr. Sedan.... 385

### $10 TAKES ONE AWAY
'39 Plym. 5 Pass. Trunk Sedan $649
Different Car
'37 Plymouth Trunk Sedans, to ... $5..
36 Plymouth 5-Pass. Trunk Sedan ... 3..
35 Ford De Luxe Coupe, built-in Radio and Heater, Immaculate throughout ... 2..
'35 Chevrolet De Luxe Coupe, only ... 2..
30 Chrysler Sedan, don't miss this ... 4..
**PRINCETON MOTOR SALES, Inc.**
On No. Artery at Bridge opp. Squire's Somerville
Som. 8787 8—Open eves. 'til 10 P. M.

### GOOD USED TIRES
NEW FACTORY RECONSTRUCTED TRUCK TIRES
9.00x20 ..... $22
32x6 10 PLY TIRES, Any Standard Make $26.50
**SUMMER SPECIAL**
LINCOLN 1st GRADE LT & HEAVY MOTOR OIL
5 QUART SEALED CANS 45c
**ARTHUR WOLFE**
851 Tremont St., Boston DEVonshire 8500

### Buy Now and Save $375
Low Down Payment
Easy Terms
Liberal Trade-In Allowance
Many Other Bargains
Open Evenings
Sunday 10 A. M. to 5 P. M.
MURRAY MOTORS, Inc.
Dealer in Used Cars
1000 Commonwealth Ave., Boston
ALLston 1000

### '37 Ford Tudor Sedan $320
Only Light Car Made
Large Enough for Six Persons
Low Down Payment
Easy Terms
Liberal Trade-In Allowance
Many Other Bargains
Open Evenings
Sunday 10 A. M. to 5 P. M.
MURRAY MOTORS, Inc.
Dealer in Used Cars
1000 Commonwealth Ave., Boston
ALLston 1000

### BEAT THIS BUY
'35 Ford 4-Dr. Trunk Sedan ... $...
'35 Chevrolet 4-Door Sedan ... $...
'33 Plymouth 4-Door Sedan ... $...
BYERON BROS. CO., 25 BERKELEY ST., HAN 7365

GUARANTEED Auto Repairs on time payments. Accident work a specialty. Community Pontiac Co. 280 Wash. St. Brighton ALL. 2780 Instant service

PONTIAC '38 sed. $50 down, $5 mo. Never used. 280 Wash. St., Brighton ALL. 2780

## AUTOMOTIVE

200—Automobiles For Sale

### BRODIGAN MOTORS INC.
**VACATION CARS**

'35 PLYMOUTH Sedan ...$275
'34 CHEV. 2-Dr. Sedan... 195
'34 HUPMOBILE Sedan .. 75
'34 PLYM. Sport Cpe. R. S. 235
'33 CHEV. 2-Dr. Sedan ... 145
'31 LA SALLE 5-Pass. Sed. 145
*All Checked for Good Driving*
Cadillac—La Salle—Oldsmobile
617 Columbia Rd., Dorchester
GEN. 3410 OPEN EVENINGS

### AUTO REPAIRING EASY TERMS
Make your own terms and have your car repaired by experts. Drive in today for an estimate.
AS LITTLE AS $5 DOWN $5 WEEKLY
Free Towing! Free Estimates!
STRATTON MOTORS, Inc.
1017 COMMONWEALTH AVE., BOSTON, STA. 0100

### '37 Olds. Streamliner $495
Trade-In Allowance
Easy Terms
Open Evenings
Sunday 10 A. M. to 5 P. M.
MURRAY MOTORS, Inc.
Dealer in Used Cars
1000 Commonwealth Ave., Boston
ALLston 1000

### 1936 Chevrolet Sedan $345
Trade-In Allowance
Easy Terms
Open Evenings
Sunday 10 A. M. to 5 P. M.
MURRAY MOTORS, Inc.
Dealer in Used Cars
1000 Commonwealth Ave., Boston
ALLston 1000

### MALDEN AUTO EXCHANGE
280 EASTERN AVE. MALden 1100

### 1938 CHEVROLET $595
Motor To Take Either Model
Trade-In Allowance
Easy Terms
Open Evenings
Sunday 10 A. M. to 5 P. M.
MURRAY MOTORS, Inc.
Dealer in Used Cars
1000 Commonwealth Ave., Boston
ALLston 1000
EASY UNIVERSAL CREDIT CO. TERMS

### '38 Chev. Town Sedan $550
Trade-In Allowance
Easy Terms
Open Evenings
Sunday 10 A. M. to 5 P. M.
MURRAY MOTORS, Inc.
Dealer in Used Cars
1000 Commonwealth Ave., Boston
ALLston 1000

### Will Sell for Balance Due
1939 Dodge 4 Dr. Sedan, Perfect Motor, Tires & Paint ... $...
1938 Dodge 4 Dr. Sedan, Perfect Motor, Tires & Paint ... $...
1938 Ford Coupe, Perfect Motor, Tires & Paint ... $...
1937 Buick 4 Door Sedan Model 41 ... $...
LOW DOWN PAYMENT
FINANCE CO. OUTLET 32 CENTER ST. MAL. 1500

### '38 BUICK SPORT SEDAN
Beautiful car like new
Trade-In Allowance
Easy Terms
Open Evenings
Sunday 10 A. M. to 5 P. M.
MURRAY MOTORS, Inc.
Dealer in Used Cars
1000 Commonwealth Ave., Boston
ALLston 1000

1937 Dodge Touring Sedan, $395. 1240 Commonwealth Ave., Brighton

'36 Chev. Chassis and Cab. Guaranteed $250. 150 Broadway, Somerville. SOM 2440

### Plymouth
4-DOOR SEDAN '37 Special 6 $75
Door sedan. Tan corduroy. Trade-in. Many of these cars like new in appearance. HAROLD O'NEIL, 17 Granite Ave., at Gallivan Blvd., Dorchester. GEN. 4700.

## AUTOMOTIVE

200—Automobiles For Sale

### Buick
BUICK ... $705
... SOMERVILLE
BUICK Inc. 251 McGrath Highway (No. Artery) Somerville SOM. 1515

### Chevrolet
CHEVROLET 2 Door Trunk Sedan $395
Master De Luxe, Radio, heater, white side wall tires in perfect condition. HAROLD O'NEIL, 17 Granite Ave., at Gallivan Blvd., Dorchester. GEN. 4700
CHEVROLET ... $450
... SOMERVILLE BUICK, Inc., 251 McGrath Highway (No. Artery), Somerville, SOM. 1515.

### Dodge
DODGE 1936 Sedan ... $395
... HAROLD O'NEIL, 17 Granite Ave., at Gallivan Blvd., Dorchester. GEN. 4700
DODGE 1937 4 Door Sedan. Trim ... $495
... HAROLD O'NEIL, 17 Granite Ave., at Gallivan Blvd., Dorchester. GEN. 4700

### Ford
FORD 1935 5 Pass. 2 Door ... $425
... SOMERVILLE BUICK Inc. 251 McGrath Highway (No. Artery) Somerville, SOM. 1515.

### La Salle
LaSALLE ... $425
... SOMERVILLE BUICK Inc. 251 McGrath Highway (No. Artery) Somerville, SOM. 1515.

### Oldsmobile
OLDSMOBILE 1935 V-8 Coupe ... $345
... HAROLD O'NEIL, 17 Granite Ave., at Gallivan Blvd., Dorchester. GEN. 4700

### Packard
PACKARD 1937, 120 Model, 5-Pass., 2 Door Sedan with large ... $575
... one who appreciates transportation and pride of ownership would like it. SOMERVILLE BUICK, Inc., 251 McGrath Highway (No. Artery), Somerville, SOM. 1515.

### Personal LOANS
on just your own signature
... reliable people, loans up to $300 made entirely on earning power and personal responsibility ... no one else need sign ... Call or write
**Personal FINANCE COMPANY**
2 OFFICES IN BOSTON
License 22 73 Tremont St. LAF 5337
License 57 80 Boylston St. HUB 1723
OTHER SUBURBAN OFFICES IN
Brockton, Everett, Quincy
Cambridge, Malden, Revere
Chelsea, Medford, Somerville
Dorchester, Waltham
All Transactions Entirely CASH

## AUTOMOTIVE

200—Automobiles For Sale

... 35 Ford 2-Door Sedan $115 ... Harold O'Neil, 17 Granite Ave. at Gallivan Blvd., Dor Cent 4700

... 4 Door Sedan, ... Heater ... O'Neil, 17 Granite Ave., at Gallivan Blvd. Dor Cen 4700

... FORD TOUR. SEDAN ...
**HOOVER MOTORS** PARK SQUARE
BOSTON
... Ford Tour. Sedan, $... Heater ... O'Neil, 17 Granite Ave., at Gallivan Blvd. Dor Cen 4700

... FORD TUDOR, CP. ... $295. 2 E. WADSWORTH, BEL. 0470.

## EMPLOYMENT

68—Instructions

### BE A CERTIFIED WELDER
New England's Only Exclusive Welding School. Summer classes now forming! New England Welding Laboratories, Inc. 88 St. Stephen St., Boston. Com. 0295.

## DANCING

**BALLROOM** Guaranteed to 4 LAP Also CLASSES Taught
PROF. RITTER 177 TREMONT DIV 7330

## BUYERS' GUIDE

*Movers*
Furniture moved, $2.50. Also storage. Insured $4. Goods insured in transit. Chs. 0974

*Washing Machines*
**EASY WASHER** Factory agent. Sell or Rent. Bird Rent Ave. Lee 6600

*Where to Dine*
BLINSTRUB'S Village Dine 2 Floor Shows 9:15 P.M. $1.25 Dinner, or $.50

### $25 to $300
on Your Home Only
**QUICKLY**

*PHONE—THEN COME IN AND GET YOUR MONEY*
*The Better Way to Get*
**MONEY FOR EMERGENCIES**
OTHER LOANS UP TO $300
WITH OR WITHOUT CO-MAKERS

... Matters ... $...
... $...

WE MAKE LOANS IN NEARBY TOWNS

### PUBLIC LOAN CORPORATION

### MONEY FOR YOUR *Vacation!*

Vacation days are here. Perhaps some unforeseen emergency has depleted your supply of ready cash. Don't let that cause you to change your Vacation Plans. Come in and talk with us. Write or call nearest office.

### NATIONAL LOAN SOCIETY
294 WASH. ST., BOSTON
Room 206 Tuttle Pl. Liberty 9...
689 MASS. AVE., CAMBRIDGE
Room 310 License 317 Trowbridge 3...
9 SALEM STREET MALDEN
Room 204 License 173 Malden 66...
1458 HANCOCK ST., QUINCY
Room 205 License 58 Granite 7786

### MONEY LOANED ON DIAMONDS
Watches, Gold, Silver, Jewelry or cash paid. Licensed Pawnbrokers. 41 ...
Pawn Tickets Bought or Financed. Mail Orders
SAGER BROS. CO., 118 Washington St., Boston

## AUTOMOTIVE

202—Automobiles Wanted

### SPOT CASH FOR YOUR CAR
HIGHEST PRICES PAID
CALL OR DRIVE IN—INSTANT SERVICE
**BRILLIANT'S**
192 BROADWAY, SOMERVILLE—SOM 2440

WANTED—By minister, for missionary work, closed car. Must be in A-1 cond. State full particulars. Reas. price and terms. Write Box A-409 Record-American.

CASH for your car, Beach Wagon or Truck. Highest prices paid. 1040 Columbus Ave., Roxbury GEN. 8598.

**Cars Wanted** Ready Cash. Alg. 3700
280 Wash. St., Brighton
**Trucks** And Cars Wanted, BABAS AUTO SALES 965 Columbus Ave., Bos. COM 8469

# AUSTEN LAKE

## Word From Patricia: Dizzy's Alter Ego

I DON'T EXPECT YOU TO SAY "OO" or "Land sakes" about this. But this pillar of persiflage has received a penny postcard in the spencerian script of Mrs. J. H. Dean, the lucid half of the Dizzy Deans and a personable female on the buxom side who treats her pixilated spouse like a fond mama. So she says, "Jerome and I enjoyed reading your article after your pleasant visit with us here." Just that and nothing more!

AUSTEN LAKE

Here is baseball's leading lady and the raison d'etre (Gawsh!) for her helpmeet's climb to fame. She signs the checks, dictates the family correspondence, and controls Dizzy like a shrewd parent indulging a deficient child, saying "poor Jerome (she never calls him Dizzy) is such an artless, generous, big-hearted boy!"

On the top of her grand piano there is a two foot poster photo of Dizzy, smirking from a silver frame, the sort of thing you usually associate with the lobbies of moving picture palaces. Through the dining room portieres a full-length enlargement of Dizzy hangs on the wall, a view of the great man in uniform. There may be half a dozen more around the apartment.

Make no mistake, the business brains of the Dean household is pretty, plump Patricia, a lady who learned about male psychology as a hosiery saleswoman in Dallas.

★ ★ ★

### *Pat Salvaged Diz*

DIZZY IS JUST A TREMULOUS ECHO of Mrs. Dean's robust confidence. For here is the same wifely cupidity and maternal ambition by which Mrs. Clair Ruth turned Babe from a strictly denim guy, who wore flannel undershirts and yellow knobs on his shoes, to a sartorial model and incited him to yell for the federal bank balance.

For despite his occasional screeches in the newspapers, Dizzy is not the egomaniac the papers paint him—but just a hickory yokel whose boisterous tongue throwing springs from the same sense of insufficiency as prompts a country boy to whoop when passing through a cemetery after dark.

Perhaps such tactics might ruin a better balanced household. But Dizzy revels in it, implying the same docile worship in his eyes and attitude as a sheep dog blessing a benevolent mistress. Indeed, if he were a tail at the end of his spine, Dizzy would wag that fuzzy plume half by fanning messages of devotion to his "Mrs."

It is truly touching.

★ ★ ★

### *The Lollypop Kid*

WHEN DIZZY JOINED THE ST. LOUIS Cardinals as a bachelor in 1932, he was a rustic hayshaker with a fund of raw pitching power and a goofy nature which made him a quick favorite with the word painters of the press. But he was also a cantankerous cuss who gnawed his nails and potted his depressions, so that his first boss old Gabby Street, once told me he never presumed to criticize him or speak a cross word lest Dizzy swoon in a seven day pout.

"The lollypop kid" Gabby called him, because of his sweet tooth for praise.

Trouble began when Frankie Frisch, a brusque and brittle type replaced Street and began blistering Dizzy's sensitive soul with acid remarks. For Frisch regarded psychology as something equally effeminate as wearing silk pajamas and he poured his doses for one and all from the same bitter bottle—a good mouthful of homeopathic profanity. It curled Diz's sensitive cuticle.

So Dizzy was fast growing spiritless and wan and not even his defensive blusterings could plug the steady leak of his confidence as it trickled through his pores. He was 185 pounds of poor when Heaven sent him a suitable wife—a perky, sharp-eyed girl with a motherly manner mixed with a go get 'em style of sales talk. It must have been an interesting courtship!

★ ★ ★

### *Loud "We" Instead of Soft "I"*

*THE CURE WAS INSTANT! Overnight the girth of Dizzy's chest swelled four inches. His round shouldered slump changed to a swagger. He pulled his chin out of his collar and jutted it agressively. And like Mary's lamb, everywhere that Dizzy went his wife was sure to go. Not hen pecked mind you! But simply that he thrived on her syrup. "You great big wonderful hunk of masculinity."*

*So the Dizzy menage became a loud "We" instead of a faltering "Me."*

*Diz's earned run average became "our" earned run average in domestic conversations and the utterly chatter referred to his strike out average as a mutual possession, which, considering the happy relationship they were. Patricia resurrected Dizzy from dereliction and, according to marriage laws ruled all the salvage rights.*

*Thus upon marrying a manager who is both woeful and sensational, Dizzy annually became one of baseball's most tenacious hold outs until an ache crept into his elbow—an affliction which the magnates have come to call the "matrimonial convulsions." For, if they could do it lawfully, the magnates would outlaw double blessedness as a pernicious nuisance which transforms tractable bachelors into acquisitious husbands and causes them heavy pains in the region of the payroll. Twixt wives and magnates, there is a deep-rooted comedy. As Max Baer once remarked, "Nuthin' gives a guy Maxie like marriage" and I suggest if John L. Lewis, the labor leader wishes to weave the baseball magnates into unionized submission, let him just organize the wives. They'd lix 'em.*

# DOERR HITS .425, DAZZLES LEAGUE

By JOE CASHMAN

**Bobby Doerr continues to listen and say nothing while experts and fans engage in heated arguments as to whether he or Yankee Joe Gordon is the greatest second baseman.**

**As the same time the Sox radiant infant continues to put on a show out on that diamond which makes Gordon boosters more red-faced daily.**

BOBBY DOERR
*Stuns Gordon Fans*

Seventeen Red Sox games have come and gone since Doerr, in the tough lead-off slot, has failed to hit safely.

[illegible] opened up the Hose [illegible] [illegible] with [illegible] Jack Rigney of the White Sox in Chicago on July 19. Bashing Bob has been baseball's hottest hitter [illegible] day to date.

[illegible] the 17 games since he [illegible] [illegible] has an average of [illegible] [illegible] to the [illegible] mark of .425.

He was batting .290 on the [illegible] of the 29. On this off day he [illegible] [illegible] .425, which [illegible] [illegible] to [illegible] [illegible] among the Fenway regulars.

He did in those 34 safeties were five home runs, equalling his [illegible] round tripper total and boosting his number of circuit clouts in this campaign to eleven.

**BRILLIANT ON DEFENSE**

A defensive wizard with few equals and no superiors among big league keystone sackers, this 21-year-old California sphinx, hitting at his present gait, stands out as the sensation of the season.

Maybe the Yanks wouldn't trade Gordon, with his .295 stick mark for Doerr, but the Sox won't give Doerr for Gordon and a couple of other Yanks thrown in for good measure.

Doerr's phenomenal hitting of late isn't so surprising if you're acquainted with the young man's past history.

At the tender age of 17, Bobby was sticking .317 for San Diego in the Pacific Coast League.

The next season, his last out there, he hoisted his average to .342. He finished up that campaign with the almost unbelievable total of 238 hits, the greatest number made by any player in any pro league in the country that year.

Handicapped by being severely beaned during the first week of his freshman season with the Sox in 1937 and playing only on and off after he recovered, he had to be satisfied with a .224 average, leading a lot of conclusion-jumpers to get the idea that he was one of those great-field, no-hit guys.

**HIT .289 LAST YEAR**

He spent the early part of last season, his first as a regular, getting his bearings and then hit well over .300 during the last half to cross the wire with a .289 mark.

In other words, when he's hitting .325, he isn't sticking over his head.

Gordon, incidentally, has never been that kind of hitter.

The New Yorker, then 21, was hitting but an even .300 with Oakland in the Coast League the same year that the 18 year-old Doerr was batting .342 for San Diego. At Newark in '37, Joe finished with a .280 mark. He dropped to .255 with the Yanks last season.

The Cleveland Indians, now in New York, will have plenty to tell the Men of Manhattan about the Sox second-sacker.

Bobby propelled two homers over the wall to beat Bob Feller on Tuesday. In the final game of the series yesterday, he came through with four safeties to pace his mates in a 19-hit attack which spelled a 17 to 6 victory and a 3-1 edge in the engagement.

**WEIRD CONTEST**

It was a game that grew daffier as it progressed with the Six finally putting over nine unearned runs in the eighth for their biggest stanza of the year.

**The Indians were charged with six errors. They couldn't have complained if they had been found guilty of a dozen miscues. They dropped line drives, misjudged fly balls, uncorked wild heaves and booted easy grounders.**

Johnny Allen, working five innings, left the premises trailing 7 to 5. With perfect support, he wouldn't have allowed a run.

Jake Wade, despite being found for 10 hits in 5 1-3 innings, managed to get credit for the victory, his first of the year.

Now come the Detroit Tigers, to bring the third Western invasion of the Fens to a close in a three-game series.

**This engagement was originally slated to open today, but the Sox management received so many requests from fans for a Sunday doubleheader that the scheduled Fish Day fray was shifted to manufacture a Sabbath twin-bill.**

The Bengals are especially popular in these parts right now. They come here from New York, where they knocked off the Yankees twice to enable our heroes to climb to within 7½ games of the roof.

## Sports Mirror

By the Associated Press

**TODAY A YEAR AGO**—Equipoise, second to Sun Beau as the world's leading money-winning racehorse, died at the C. V. Whitney farm in Kentucky.

**THREE YEARS AGO**—Jesse Owens completed Olympic "triple" adding 200 meter final in world record time, 20.7, to broad jump and 100 meters titles.

**FIVE YEARS AGO**—Jack Torrance, Louisiana State University, smashed all world shotput records with heave of 57 feet 1 and 7.32 inches at Oslo meet.

## Plan $10,000 Match Race For Fillies

**CHICAGO, Aug. 4 (AP) — A proposed $10,000 winner take all match race between two of the nation's leading three-year-old fillies—Flying Lill and Unerring—was the subject of speculation at Washington Park today.**

**Herbert M. Woold of Kansas City, owner of Unerring, and C. H. Cleary of Chicago, owner of Flying Lill, discussed the proposed race with track officials.**

**Walter L. Gregory, president of Washington Park, said a final decision, including the date and distance of the match, might be reached later today.**

**Gregory announced the track was prepared to offer $5000. To this the respective owners may add $2500 apiece.**

# BASEBALL STANDINGS

**AMERICAN LEAGUE**

| | Won | Lost | Pct. | *GB |
|---|---|---|---|---|
| New York | 67 | 24 | .705 | — |
| BOSTON | 59 | 35 | .628 | 7½ |
| Chicago | 55 | 43 | .561 | 13½ |
| Cleveland | 49 | 45 | .521 | 17½ |
| Detroit | 50 | 47 | .515 | 18 |
| Washington | 48 | 57 | .424 | 27 |
| Philadelphia | 33 | 60 | .368 | 32 |
| St. Louis | 26 | 64 | .277 | 40½ |

*Games behind leaders

**RESULTS YESTERDAY**

Red Sox 17, Indians 6.
Yankees 12, Tigers 3.
White Sox 9, Athletics 7.
Senators 9, Browns 5.

**GAMES TODAY**

Cleveland at New York.
Chicago at Washington.
St. Louis at Philadelphia.

**GAMES TOMORROW**

Detroit at Boston.
Chicago at Washington.
St. Louis at Philadelphia.
Cleveland at New York.

**NATIONAL LEAGUE**

| | Won | Lost | Pct. | *GB |
|---|---|---|---|---|
| Cincinnati | 60 | 32 | .652 | — |
| St. Louis | 51 | 42 | .544 | 9½ |
| Chicago | 51 | 45 | .531 | 11 |
| Pittsburgh | 47 | 44 | .516 | 12½ |
| New York | 46 | 46 | .500 | 14 |
| Brooklyn | 46 | 46 | .500 | 14 |
| BOSTON | 42 | 51 | .452 | 18½ |
| Philadelphia | 26 | 63 | .292 | 32½ |

*Games behind leaders

**RESULTS YESTERDAY**

Cards 5, Bees 1 (1st game).
Cards 4, Bees 3 (12nd game).
Dodgers 4, Pirates 1.
Cubs 9, Phils 6.
New York at Cincinnati, rain.

**GAMES TODAY**

BOSTON at Chicago.
New York at Pittsburgh.
Brooklyn at Cincinnati (night).
Philadelphia at St. Louis.

**GAMES TOMORROW**

Boston at Chicago.
New York at Pittsburgh.
Brooklyn at Cincinnati.
Philadelphia at St. Louis.

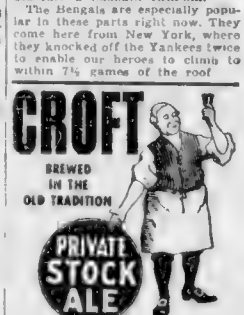

# Stripers Prove A-1 Magicians: Their Vanishing Act a Knockout

By DARK MONTREAL

**Dear Dark Montreal:**

**Not all of those white marlin are being slaughtered off Ocean City as you can see by this swell picture taken by one of our boys.**

## Sweet Home

IT WAS OLD HOME WEEK for this fine white marlin, caught by two REAL sportsmen off Ocean City. The anglers, Sid Sussman and J Hammond Brown, tagged the marlin, then freed i

Here's a 40-pounder, all tagged, being returned to its element.

Yours for tight lines,
HARRY BAKER,
International News Pictures,
New York.

★ ★ ★

I met Depree, the Plymouth bait man, over coffee in Jim's Lunch Wednesday morning.

**"Any stripers around?" I asked.** He laughed.

**"Art Lovell came in yesterday and said he didn't know whether to go after stripers or after small mouth bass. Finally he decided to try the stripers.**

**"He took a dozen sea worms and went down to the mouth of the Eel river and he was back in a couple of hours with 11 nice stripers. That's 11 on 12 worms.**

**"So I rushed down there and what did I get? That's right. Nothing."**

★ ★ ★

**STOUGHTON CLAMBAKE**

Stoughton Fish and Game Club—530 members—will hold its 10th annual clambake and field day at C. W. Welch Memorial Fish and Game Preserve on Sunday, Sept. 10. It shapes up like a whale of a party.

Sharon Fish and Game Club will put on its first field day, August 20, on the club grounds on East street, and the new clubhouse will be officially opened.

Two of the South Shores most ardent sportsmen are preparing for the small game season early this year. Bill Southworth of Hingham, though still loyal to his fine setter, has a pack of seven beagles in training on Stan Luce's place in Norwell. **"You ought to hear that pack trailing a rabbit through the horsebriar," Bill said. "'Twould do your heart good."**

★ ★ ★

*The declining salmon fishing in the Bangor pool of the Penobscot has Maine conservation officials worried and a joint survey with the federal fisheries bureau will undertaken to establish and correct the cause. Other streams will be taken into the survey in the hope of saving the Atlantic sea salmon from extinction in Maine waters.*

★ ★ ★

**TUNA TEAM NAMED**

G. Don Raymond, chairman of the committee on selections for the British Empire tuna team which is scheduled to compete in the third International tuna matches at Wedgeport, N. S., in early September, announced today the names of four regulars who will face picked teams of crack fishermen representing Cuba, the United States and Belgium.

They are Louis Mowbray, Bermuda captain of the last British Empire tuna team, a 1937 team; James Pearman, Bermuda member of last year's Empire team; Tom Wheeler, Toronto, Canada, two-time international, and Lorne Baker, Yarmouth, N. S., likewise a member of the British tuna teams for two years in a row.

Essentially this is the same group of big game anglers which defeated a team of crack American sportsmen in the first international at Wedgeport.

The British team is planning a new piece of strategy similar to their "Flying Wedge" fishing formation which gathered in the Sharp Trophy in 1937.

★ ★ ★

All anglers and hunters speak of "the good old days" and sometimes we are prone to wonder whether the "good old days" were any better or any more productive than the present.

There's plenty of proof, however, that they were and the latest has been dug out by Henry Lewis of the Massachusetts Fish and Game Association. In a sporting volume entitled Sport with Gun and Rod copyrighted in 1883 by the Century Company he found a record of a total weight of 5862 pounds of striped bass taken on rod and reel by W. R. Renwick in the year 1876. The largest fish was 51 pounds.

*If all these fish were killed and other anglers even approached Mr. Renwick's record, it is no wonder that the gamey striper all but vanished from our waters.*

★ ★ ★

## *Out of the Creel*

**Dark Montreal:**

**We follow your leads on fishing and though we haven't had much luck, we have seen some good fish caught. The other day we saw an 11 pound striper taken in Buttermilk Bay.**

**What we'd like to ask is where is North Rock you speak of for tautog and would it be possible to give in the paper a little direction as to where these places are? We are about 50 miles inland from the canal and not acquainted with all the places on the coast.**

**JOHN MILLER.**
**South Street, Wrentham.**

★ ★ ★

To Mr. Miller and others who may have been confused, Dark Montreal confesses a fault in not more explicitly locating certain fishing grounds.

North Rock is a very short distance off the shore of Manomet Point and can be reached by turning off Route 3 onto the Point road, next road south of White House road.

Drive about a mile to the end of this road at the coast guard station. Al Tripp's boat station is at the base of the cliff and he'll point out all the fishing rocks to you.

# GRAHAM STAR OF ORIOLE SURGE

(By the Associated Press.)

The Baltimore Orioles have climbed out of the cellar to sixth place in the International League standing since July 14 and now are pressing the Newark Bears for the top spot in the second division.

A good deal of credit for the flock's sudden upward flight should be given to Arthur W. (Skinny) Graham of Somerville, Mass., once with the Red Sox.

Art was obtained from Little Rock of the Southern Association while he batted 243. Until July 11 he wasn't any great shakes with the willow, hitting only .252, but for the past three weeks he has been on a batting spree and has boosted his average to .308.

When Baltimore left the cellar for greener pastures, Graham had batted in 22 runs. His total now is 58, and he has connected for seven homers during his splurge.

Last night Art gave a typical slugging performance to help the flock break even in a twin bill with Toronto. Baltimore won the opener, 8-3, and lost the second game, 6-5.

Graham hit safely four times in seven trips to the plate and knocked in six runs. He collected two homers in the first game, one of which was good for four runs.

## Leaders in Major League Fireworks

**AMERICAN LEAGUE**
By the Associated Press.

Batting—DiMaggio, New York .366; Foxx, Boston, .361.
Runs—Foxx, Boston, 81; Kuhel, Chicago, 81.
Runs batted in—Williams, Boston, 84; Foxx, Boston, 81.
Hits—Mcguire, St. Louis, 134; Keller, New York, 130.
Doubles—Averill, Detroit, 34; Mcguire, St. Louis, and Williams, Boston, 29.
Triples—Lewis, Washington, 10; Wright, Washington, and Sullivan, Detroit, 9.
Home Runs—Foxx, Boston, 24; Greenberg, Detroit, 20.
Stolen Bases—Case, Washington, 9; Chapman, Cleveland, 14.
Pitching—Donald, New York, 13-1; Grove, Boston, 11-2.

**NATIONAL LEAGUE**

Batting—Arnovich, Philadelphia, .372; Bonura, New York, .344.
Runs—Walker, Cincinnati, 84; Frey, Cincinnati, 73.
Runs Batted In—Mancuso, Cincinnati, 81; Bonura, New York, 68.
Hits—Boone, St. Louis, 137; Ott, New York, 134.
Doubles—Slaughter, St. Louis, 33; Mize, St. Louis, 29.
Triples—Herman, Chicago, 14; Vaughan, Pittsburgh, 10.
Home Runs—Ott, New York, 19; Mize, St. Louis, 16.
Stolen Bases—Handley, Pittsburgh, 19; Hack, Chicago, 17.
Pitching—Walters, Cincinnati, 10-3; Derringer, Cincinnati, 11-4.

# SHE SEES THAT CHARLEY BATS .900 MORNINGS!

One of the most ardent admirers of this outstanding fielding and batting is his young neighbor, Jessie [illegible]. Whenever the Tigers are at home Jessie Ann shows up at the Gehringer home around breakfast time. She and Charley [illegible] to see that the Detroit Flash is properly fed. [illegible] a great job as Charley [illegible] "Nine mornings out of ten," Jessie Ann says, "Charley's breakfast is the same—fruit or fruit juice, [illegible] Wheaties with cream and fruit. [illegible] Boston fans agree with this great second sacker—that Wheaties, with sugar, cream and fruit, is the breakfast of champions.

Looks like another great year for the modest young champion Charley Gehringer, always a favorite with Fenway Park crowds. Come out and see the Red Sox-Tiger series!

Detroit's all-time great second baseman gets his Wheaties after interrupting one of his Boston fans like the ice cream and cookies and his glamorous life at the plate.

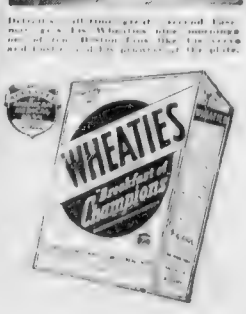


"Breakfast of Champions"
WHEATIES WITH MILK OR CREAM AND FRUIT

"Breakfast of Champions" are registered trade marks of General Mills Inc.

## Trick Knee Speeds Defeat Of Babe Ruth

**NORTH CONWAY, N. H., Aug. 4 (INS)—A "trick" knee today had knocked Babe Ruth, erstwhile home run king of major league baseball, out of the second annual Eastern Slopes Golf Tournament just as victory seemed his.**

**Ruth bowed to Fred McIntire, New York, 4 and 3, in the final round of the tournament. The bad knee slipped five times on the former "Sultan of Swat" on the first 12 holes.**

**Ruth was four down at the 12th, but even then showed a threat of coming on to win. He missed an eight-foot putt on the 14th to end the match.**

# Mr. Boston

By JACK CONWAY

MAX (LEFTY) WEISMAN is a well set-up man with powerful arms and broad shoulders. He was stretching Johnny Allen's legs as the latter reclined on a rubbing table in the dressing room of the Cleveland ball club at Fenway Park.

Lefty Weisman

"I stretch the legs of Allen and Hudlin before they pitch," said Weisman in reply to my look of wonderment. "This helps them to make their pitching stride without a strain.

"Bob Feller passes up this treatment. He is so young his legs are usually always loose. I usually loosen up the muscles of Bob's arms and shoulders before a game.

"The day Feller pitched his one-hit game against the Red Sox his muscles were so loose that I didn't rub them."

Weisman has been around ball players as a rubber and boy for more than 20 years. It is 18 years since Tris Speaker took Weisman to Cleveland with him.

"We have had five or six new ball clubs in that time," said Lefty.

I asked Lefty if there had been any change in the type of [illegible].

"The youngsters of today live more routine lives than some of the old timers employed Weisman. "This may be due to the college influence in baseball. The boys save their money, go to the movies for recreation and are usually in bed by 11 o'clock.

"There was more wild drinking in the old days than is true today. This was particularly true during prohibition when there were some gay parties. It was then considered the smart thing to have a bottle of liquor on [illegible] until it was consumed."

## *Trainer Says Beer Aids Ball Players*

I ASKED LEFTY if he was opposed to ball players drinking.

"Positively no," he responded. "As a matter of fact I think there should be a rule requiring every ball player to have one or two bottles of beer following each game. The pitchers should have two bottles of beer.

"Johnny Allen has frequently lost as much as six to eight pounds during a game. One must do something to get back that weight quickly or he isn't going to remain in the big leagues for long. This is why I advocate beer for players following a game.

"If some of the older players like a cocktail before their dinner, that is all right with me. It tones them up.

"The quickest way to get old and to lose interest in life is to go home early at night and hit the hay an hour or so after dinner. I did this for six nights in a row a year ago and found myself talking to myself.

"I like to step out at night with friends, take in a beano game or a show, and then have a few beers. I know that by doing so I work better the next day.

"Ball players and other athletes who fail to relax have a sudden physical let-down and are washed up overnight.

I lived in the West End of Boston when Sam Langford was at his fistic peak. The 'Tar Baby' always forgot boxing as he enjoyed the company of his friends following a ring battle. Sam knew how to relax which is why he lasted as a ring headliner for so many years.

Jack Dempsey and Jack Sharkey also [illegible] beer following a training session, it helped to restore their lost vitality, and gave them back some of the weight they lost.

"Ball players must fight against losing weight during the summer months, and beer will help them more than anything else."

## *Indian Pitchers Would Give Sox Pennant*

IT WAS TIME for Chuck Alle[illegible] to go on the field.

"Put their ears back," as Lefty Allen departed.

"I'll try to," [illegible]

"The Red Sox would [illegible] pennant if they had a pair of pitchers as good as we have," said Weisman. "Jim Bagby was a great power ball club. It had consistent pitching, and Jesse Haines is one of the few Cardinals who can be relied on to [illegible] the ball game. [illegible] ball."

Every ball club seems to have its weak spots. We could stand more infield strength.

[illegible]

Cleveland [illegible]

No baseball club can [illegible] for annual losses. In the days of Speaker and Lajoie Cleveland was one of the [illegible] ball players and [illegible] Jackson. Nowadays no club can [illegible] a team of [illegible] or play.

Tris Is Selling Steel, and Is Making a Success of His New Job," answered Lefty. "Tris will always be my idea of the greatest outfielder that ever chased a fly ball. Others have been better hitters than Tris, but nobody ever equalled him as a fielder. Persons who have seen Speaker, Cobb, Joe DiMaggio and the other great outfielders agree with me."

I [illegible] that while in Boston I visited with friends in Chelsea [illegible] was born.

"I still consider Boston my home," said Lefty, "even though I am firm in rooted in Cleveland."

Harley Mancie of the Courier Department of this newspaper [illegible] back to Weisman [illegible] when Manse[illegible] and new [illegible]

A plane, dropped in to chase [illegible] the ispatched it w[illegible]

I'm on my way to the firing line," said Lefty, laughing, and he departed for the Indians' dugout.

**BASEBALL**

Tomorrow—Fenway Park 2:30

**RED SOX vs. DETROIT**

Seats at Fenway Park, 50 Square Deal

BEST YOU EVER TASTED!
Esslinger's Little Man ALE
IN 12oz. & QT CANS & BOTTLES

# They'll Do It Every Time -:- Hatlo

# Revere, Taunton Dog Entries

AT REVERE
FOR FRIDAY, AUG. 4
FIRST RACE—FUTURITY

[illegible]

THIRD FUTURITY
1 Ray Star [illegible] Harry
2 Ann [illegible] Time
3 Ridge Dave [illegible]
4 Star Zero [illegible]

FOURTH [illegible] MILE
1 Sunshine [illegible]
2 Miss Rocky [illegible]
3 Sonny Jay Dee [illegible] Ace
4 Dear Tim [illegible] Mr. Jo[illegible]

FIFTH 16 MILE
1 Lucky Penny [illegible]
2 Ready Cash [illegible] Miss Regent
3 Rocky Mac [illegible]
4 Quick Lad [illegible]

SIXTH PACE [illegible] MILE
1 Royal Mac [illegible]
2 Annie [illegible] Home
3 Gold Cup [illegible]
4 Keno [illegible]

SEVENTH PACE [illegible] MILE
1 Good What [illegible]
2 Luna [illegible] War Nurse
3 Real Pax [illegible]
4 Lucy Oliver [illegible]

EIGHTH 16 MILE
1 Local Service [illegible]
2 Ace Heart [illegible]
3 Rare Little [illegible] Missy
4 Gay Peggy [illegible]

NINTH [illegible]
1 Ruth [illegible]
2 Young [illegible]
3 Ready [illegible]
4 Yankee [illegible]

[illegible] 16 MILE
1 Wayne [illegible]
2 Mr. [illegible]

AT TAUNTON
(FOR FRIDAY, AUG. 4)
FIRST RACE—FUTURITY
(First half Daily Double)

1 Doctor [illegible]
2 Maud [illegible]

[illegible]

SECOND RACE
(Second half Daily Double)

1 Dave [illegible]
2 Lord Dawn [illegible]
3 Ace Jay [illegible]

THIRD RACE [illegible] MILE
1 Crystal [illegible]
2 Mr. [illegible]
3 Lady Wilma [illegible]
4 Bonny [illegible]

FOURTH PACE [illegible]
1 Vanessa [illegible]
2 Mack [illegible]
3 Lord Eric [illegible]
4 Sunshine [illegible]

FIFTH RACE [illegible] MILE
1 Chess Sailing [illegible]
2 Miss Cora [illegible]
3 Pacific [illegible]
4 Gene [illegible]

SIXTH PACE [illegible]
1 Kenny [illegible]
2 Lucky [illegible]
3 Lucky [illegible]
4 Lucky [illegible]

[illegible]
1 Lucky

# SPORT INTERLUDES

## *Jack Malaney Easy On Erring Indians* | *Red Sox Visitors Play Weird Game*

By BILL GRIMES

**But for the leniency of Jack Malaney, the official scorer, the Cleveland Indians would have broken the all time record for errors for the American League yesterday.**

Genial Jack charged the Indians with six miscues . . . He must have been feeling very chipper . . . Otherwise, Cleveland would have had at least a dozen slips pinned on them . . . That fellow Grimes was none too impressive but he was better than Webb . . . The Grimeses always had the edge on the Webbs.

If he was as temperamental as the fans have been led to believe he is, Johnny Allen would have walked out of the box in the first inning yesterday . . . The Red Sox didn't get anything that even looked like a nit off the Indian hurler in that frame but they scored four runs.

The high sky made Ben Chapman, Bruce Campbell, Jeff Heath and our own Ted Williams look like "bushers" . . . The present day outfielders need plenty of "angels" to guide them to fly balls . . . It's a miracle that some of them haven't been pole-axed . . . Ben Chapman acted as though he was under the impression that he was still on Tom Yawkey's pay roll . . . Although the Red Sox won by the comfortable margin of 11 runs, four double plays pulled them out of some ticklish situations . . . So, I've yet to see the Red Sox lose a game this season . . .

Johnny Allen

**HERE'S A SOLUTION**

It required 25 minutes for the Sox and Indians to play the first inning yesterday . . . Jack Slattery, who, in his day, was one of the best hitters in baseball, passed up the cool breezes of Nantasket to watch yesterday's travesty.

**One of these fine days some manager will solve his pitching problem of removing a catcher instead of a hurler . . . It's a tough assignment for any pitcher to work with any "fast-ball-curve-ball" receiver.**

After measuring up to the best standard of the United States Marine Corps, Red Ormsby, the American League umpire, has given up on himself . . . It looks as is he is through as an "ump."

Ned Fitzgibbons, Whitman, who will captain the 1940 Milton Academy baseball team, is the batting practice catcher for the Berlin, N. H., club of the Twin State League . . . Artie Johns, the former Harvard star, is managing Berlin, and he took Ned to the North Country for experience . . . Ned's father was on the Harvard baseball squad for three years as a pitcher.

**WOODS IN TWIN STATE**

Joe, Jr., and Steve Wood, sons of the former Red Sox fire ball hurler, who coaches the Yale baseball squads are playing for Lancaster, in the Twin State League . . . They were in the Northern League but organization was a trifle too fast for them . . .

Bobby, the youngest brother is playing first base for Littleton in the same league . . . Leo Coutier bussed down from Berlin, N. H. with 40 boys to watch the Red Sox . . . Before the game, the Granite State delegation presented Manager Joe Cronin with a picture of the "Old Man of the Mountains" in appreciation of the trip that the Red Sox manager made to their fair city last winter . . .

Tom Yawkey

Recently some scribe came up with an old thought that Tom Yawkey should have bought into the National instead of the American League . . . Now, wouldn't that have been something . . . With Bill Yawkey his uncle a former owner of the Detroit Tigers . . . And, incidentally, when Bill Yawkey tired of owning and operating the Tigers, he GAVE the club to the late Frank Navin . . .

Here's another one about Bill Yawkey . . . While he was president of the Tigers, Bill decided that he'd take a trip up around Timmons, Ont. . . . He thought that there might be some copper mines available . . . So, to prepare for any emergency, Bill sent one of his ball players to his (Yawkey's) bank to get a report on his "cash on hand" . . . When the teller handed the player a slip stating that Yawkey's balance was $3,000,000 in cash the player collapsed . . .

**BLADES NOT SMART**

Just before the Indians took the field yesterday "Skeeter" Webb was informed by Manager Oscar Vitt that he was going to be sent back to the minors—Buffalo . . . A couple of years ago, Webb refused a very flattering offer from the Bees . . . At the time, he was a free agent . . . He promised Casey Stengel that he would confer with him before he signed with any club. He failed to live up to his promise . . . Now, he's headed for the "bush" . . . Under Ol' Casey, Webb could have developed into a major leaguer . . .

**Ray Blades may know what he's doing in regards to Joe Medwick, but he's costing the Cardinals a pretty penny by admitting that Ducky is slipping defensively.**

Joe Daly, formerly of Dorchester, now of New York, who is one of the most royal of all Red Sox rooters, is back home on a vacation.

## BOROS ON TOP

BRIDGEPORT, Conn., Aug. 4 (AP)—Al Boros, 196, of Bridgeport went ten rounds to an easy decision over his Fairfield County rival, Eldridge Eatman, 184, of Norfolk.

# BLADES, MEDWICK MAKE UP

ST. LOUIS, Aug. 4 (AP)—Joe Medwick's home run the first time at bat against the Boston Bees, after the fans had cheered his appearance at the plate, was a resounding answer to reports the St. Louis Cardinal outfielder was disgruntled and was not doing his best.

Before the game Medwick definitely put his foot down on rumors that he was dissatisfied. The reports were inspired by Medwick's display of temper in Tuesday's game when Manager Ray Blades sent Lynn King to replace him in the outfield in the ninth inning.

The principals in Peffaire Medwick had this to say after they had publicly shaken hands:

**BLADES—"The removal of Medwick was just a tactical change for a moment which I thought might be beneficial on the defense. I think Medwick is a great player and have never thought anything else. He'll be in there every day."**

**MEDWICK—"I have done my very best and if I have missed a few more flies than ordinarily it was not because of lack of heart. I have no sore arm or sore leg excuses and I'm giving everything I have and will continue to do so. Blades is trying to manage the club as he sees it, I know."**

**PRESIDENT SAM BREADON of the Cards, backing Blades in his managerial tactics, called the affair a "tempest in a teapot" and said it was "a closed incident."**

# Follies Show On Tomorrow

All roads lead to Revere Beach tomorrow night. The center of attraction is the Water Follies of 1939 which opens an 18 day stay at the newly constructed outdoor arena.

The original cast of the Follies, which recently closed a successful stay at the Civic Stadium in Buffalo, will be seen throughout the 18 day session. There will be three performances daily, an afternoon show at 3:30 and evenings at 8 and 10 p. m.

The show is headlined by three of the outstanding divers in the country, in Byron Smith of Kansas City, Charlie Diehl of Mt. Vernon, N. Y. and Jerry Kenny of Australia.

Another highlight of the show is the water ballet of eight beautiful mermaids who perform some intricate stunts in the water to the rhythm of music. These alluring girls have trained for many months and are perfect in their work.

The crowd will roar with laughter when Clayton Mains displays his funny antics in the water and off the high springboard. He is sure to make a big hit with the lovers of water sports.

# Cunningham, 30, Goes on Rest Diet; Olympics in Mind

PEABODY, KAS., Aug. 4 (AP)—Glenn Cunningham, whose hobby is clipping seconds off mile records, dedicated his thirtieth birthday today to "eating, sleeping and fishing." He hopes the lethargy will add a few pounds—the first step in a campaign for a 1940 Olympic championship.

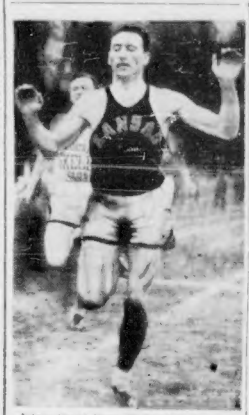

International News Photograph Service
GLENN CUNNINGHAM
*Olympics-Minded*

Glenn came here with his wife and daughter in mid-July 14 pounds underweight following a strenuous season in the celery and olive banquet league and a track campaign speckled with losses.

**FROM 168 to 154**

As Dr. Cunningham of the University of Kansas Extension Department, he motored over the state's bleak highways all winter and spring lecturing on "How to Keep Fit." He developed a pair of muscle-tight travel legs.

Those same travel legs turned traitor during the running season, and trackman Cunningham's methodical dieting to get back in shape cut his weight from the customary 168 pounds to 154.

He will return to Lawrence Sept. 10 to resume his lecturing and start light workouts. About Jan. 1 he hopes to be in shape for top-flight competition.

His conditioning for the Olympic games will be carried on with especial zest. In 1932, while still a University of Kansas student, he hurried to fourth place in the 1500 meters behind the record-breaking Luigi Beccali of Italy.

**SCORE TO SETTLE**

Four years later he suffered a disturbing defeat when he chased Jack Lovelock, the New Zealand Gazelle, across the finish line in 3:47.8 for the metric mile.

It was a full second better than the world record and almost three seconds better than Beccali's winning time.

Cunningham was well under the old figures but behind the New Zealander. He hasn't forgotten.

# Pick Dick Gill To Win 440

Dick Gill, ex-Boston College star is favored to win the 440-yard run, one of the feature events of the 86th annual Scotch picnic and games at the Caledonian Grove, tomorrow afternoon. Mercury will be pitted against such opponents as Douglas Raymond, former B. U. star; Frank Masianica, East Boston, and Robert Folsom, B. A. A.

Gill, Masianica, and Bob Folson were three of the members of the Unicorn relay team that recently went to the nationals at Lincoln, Neb., and finished second. Gill, however, has been the most consistent and has generally been returned a winner on the Caledonian course.

The other entries include Arthur Linthwaite, Bob Stewart, Samuel Casey and Dick Hayes all from Newton. "Y." Ray Elwood, Notre Dame A. C., Tommy Callahan, B. A. A., Billy Zeigler, unattached, George Miller, unattached and Gene Driscoll, Beverly.

## Baseball's Big Six

(BY THE ASSOCIATED PRESS)
(Three Leaders in Each League)

| Player, Club | G. | A.B. | R. | H. | Pct. |
|---|---|---|---|---|---|
| Di Maggio, Yankees | 83 | 335 | 53 | 94 | .400 |
| Foxx, Red Sox | 87 | 327 | 93 | 119 | .364 |
| Ameviein, Phillies | 89 | 355 | 56 | 118 | .353 |
| Bottarini, Giants | 90 | 337 | 64 | 117 | .347 |
| Mcguire, Browns | 93 | 363 | 67 | 131 | .343 |
| Mize, Cardinals | 92 | 342 | 66 | 117 | .341 |

**RUNS BATTED IN**

| AMERICAN | | NATIONAL | |
|---|---|---|---|
| Williams, Red Sox | 87 | McCormick, Reds | 81 |
| Foxx, Red Sox | 84 | Ott, Giants | 68 |
| Greenberg, Tigers | 79 | Camilli, Dodgers | 66 |
| Walker, W., Sox | 79 | | |

## Home Run Derby

LEADERS

| AMERICAN | | NATIONAL | |
|---|---|---|---|
| Foxx, Red Sox | 26 | Ott, Giants | 19 |
| Greenberg, Tigers | 20 | Mize, Cardinals | 18 |
| Selkirk, Yankees | 18 | McCormick, Reds | 17 |

# MAYER QUITS COAST; PEEVED AT WEIGHTS

LOS ANGELES, Aug. 4 (AP)—Louis B. Mayer, motion picture magnate who has spent $300,000 in the past year acquiring a racing stable, announced today he was withdrawing from competition in California and prepared to leave for Saratoga track in New York.

A representative said Mayer was dissatisfied with the weights assigned his horses and other actions of tracks in this state.

The spokesman did not explain what the other actions were and declined to amplify the statement.

Mayer's breeding activities will be transferred to the Kentucky bluegrass, on the Claiborne farm of Col. Arthur B. Hancock, near Paris.

His horses will be raced in New York, Maryland, Florida and other eastern states.

The film producer was a heavy purchaser at auctions this year and last, spending some $100,000 on young horses. His acquisitions included a number of promising two-year-olds.

Out standing stakes campaigner in the stable is main man, which won the $10,000 New Year's handicap at Santa Anita Park this year and finished third in the $100,000 Santa Anita handicap.

Two other high-ranked performers, Perifox and Magic Hour, are out of training at present. Mayer also owns Osaabaw, an outstanding jumper which competed with indifferent success in flat races here last winter.

THE IRON HORSE ALWAYS WINS!
THE ROCKINGHAM RACER
ROCKINGHAM PARK
TIME Leave each race day 1, 2 P. M., D.S.T. Only 45 minutes direct to track. On time for first race.
ODDS Two to one a winner. No traffic jams—no parking worries. Pullman Parlor Car service.
FAST ENTRIES! $1 Round Trip by train in coaches; $2.50 Round Trip in Pullman Parlor Car. BEST BET—Take the train—Get there on time.
BOSTON AND MAINE R.R.

How To Get The Quickest, Easiest Shaves Money Can Buy!

Try Today's Gillette Blue Blade At Our Expense!

THERE'S a thrill in store for you men who haven't tried today's Gillette Blue Blade. Months ago we perfected a new type of edge that makes shaving far easier than ever before. Now see for yourself at our expense. Ask your dealer for the special package with free trial blade attached. Your money back if not thoroughly satisfied.

N-94

5 For 25c With One Free Blade
10 for 47c With Two Free Blades

Ask For Special Package With Free Trial Blade Attached

Limited Time Only

## ROOM AND BOARD — By Gene Ahern

I'M HEADMAN OF TH' 80 JACKS FOR 500 MILES ALONG TH' TRACKS, FROM EAST TO WEST AN THIS OLD CABOOSE IS MY TERRITORY!
SO I'LL TAKE IT OVER UNTIL FALL AS A MEETING-PLACE FOR MEMBERS OF MY FREIGHT-WHISTLE LODGE!
WHY—AH THIS IS MY AH—UM GLOB!
NO USE COMING TO HARSH WORDS WITH THIS GRIMLY BOUNDER!
COME ON, JUDGE! LETS PACK AND GO!
SAY—IF I WAS THIRTY YEARS YOUNGER, YOU BIG LUG, I'D SOCK YOU SO COLD YOU'D THAW OUT TALKING ESKIMO!
BETTER TURN IT OVER TO HIM, JUDGE!

## Scratches

By the Associated Press

**AT ROCKINGHAM**

1—Solar Topi, Shalleen, Wear and Tear, Alsura, Athanastan, Cherry Play.
3—Muscatine, Alexandrine.
4—Sir Time, Sun Cat, Chance Watch, Stepacola.
7—Guild.
8—The Triumvir.
Weather clear; track fast.
Post, 2:30 p. m., E. D. T.

**AT BEL AIR**

1—Easter Nella, Busy Byrd, Miny Mo, Sizzling Hero, Fair Haired, All Hands.
2—Ado, Tuleyries Lad, Bursting, La Canter, Handley, Star Turn.
3—After Us, Olan, Guatemala.
4—Palkin.
5—Hrimfaxi, Killy, M. M. Bachman.
6—Golden Mayne, Best Port, Quick Action, No Fair, Sundrops, Topshell.
7—Oriental Miss, Prairie Man, Lacey Miss, Sail By, Brilliant One, Home Hunter.
8—Machilla, Westigal, Famous Clayton, Beau Fast, Pencader, Huppy.
Weather, cloudy; track, fast.

**AT THISTLE DOWN**

1—Mad Gallop, Irene Grant.
8—Courtesy First.
Weather, clear; track, fast.

**AT WASHINGTON PARK**

1—Ball Gown, Band o' Silver, Jimmie Tom, Bino, Trip After, Royal Land.
3—Cantwell, Mary Vito, Texline, Colonel Ed, Zuni, Fleeting Moon.
4—T. Marcus, Horace B., Ovid, Red War, Birthday Cake.
5—Mightily.
7—Dayourway.
8—Paulson, Miss Firefly.
Weather clear; track fast.
Post, 3:15 p. m., E. D. T.

## 14-Yr.-Old Miss Beats Dorothy Leonard

BRETTON WOODS, N. H., Aug. 4 (AP)—Patricia McWhorter, 14-year-old New Brunswick, N. J., swimmer for the Newark Women's A. C., scored a double upset when she outawam Dorothy Leonard, of Worcester, the national 220-yard indoor champion, in two events at the second annual Bretton Woods Invitation Water Carnival.

The Jersey girl set a new pool record for the Mount Washington Hotel tanks 1 minute, 30 4-10 seconds in the 100-meter free style, and 2 minutes, 38 4-10 seconds in the 220-yard free style. Miss Leonard trailed the victor by 5 yards in the latter event.

**JOE & ASBESTOS**
**Weekly Turf Booklet**
**NOW 15c—LARGER, MORE PAGES**
*Published Every*
*Monday with Special List of Long Shots*
Simply send 15c for booklet. Don't miss the Lucky secret code to cartoon.
To pay for printing and handling, send a self-addressed, stamped envelope for return mail, local (2c), out of town (5c). Back issues of each sent upon request. Address Joe and Asbestos, Daily Record or Boston American, 3 Winthrop Square, Boston, Mass. Letters that do not contain 15 cents and a self-addressed stamped envelope WILL NOT BE ANSWERED.

## Revised Odds Rock Jockeys,

By Bay State News Service, Inc.

**THIRD RACE**

| | |
|---|---|
| Patsey Begonne, Lynch | 4-1 |
| Notice Me, Taylor | 4-1 |
| Macbeau, Stevenson | 8-1 |
| Regal Sun, Quattlebaum | 20-1 |
| Dinnerjacket, Molbert | 2-1 |
| San Marino, Merritt | 6-1 |
| Posterity, Leblanc | 4-1 |
| Tilaana, McDonald | 15-1 |

**FOURTH RACE**

| | |
|---|---|
| Little Demon, Packer | 6-1 |
| Scotch Judge, Dotter | 20-1 |
| Weebag, McDonald | 10-1 |
| Postoffice, No Boy | 15-1 |
| General R, Lynch | 10-1 |
| Crossover, Snider | 5-1 |
| Prunay, Taylor | 5-1 |
| Scoria, Berger | 12-1 |
| Mawhisk, Eccard | 12-1 |
| Hurry Ann, No Boy | 2½-1 |
| Annikin, Kelly | 8-1 |
| Cherolize A, Delara | 15-1 |

**FIFTH RACE**

| | |
|---|---|
| Friendly Paul, Berger | 6-5 |
| Pit Terrier, R. W. Smith | 5-1 |
| Scarlet Raider, Packer | 15-1 |
| Loveday, Ensor | 4-1 |
| Sir Mowlee, Taylor | 3-1 |
| Broadus, Charlton | 8-1 |

**SIXTH RACE**

| | |
|---|---|
| Pumpgun, E. Smith | 3-1 |
| Miambi Girl, LeBlanc | 2½-1 |
| Stump, Taylor | 4-1 |
| Col. Goodnight, Shelhamer | 2½-1 |
| Bustle, Charlton | 6-1 |
| Marson, Donoso | 4-1 |

**SEVENTH RACE**

| | |
|---|---|
| Ozark, Charlton | 3-1 |
| Basonia, no boy | 15-1 |
| Wantarun, R. W. Smith | 3-1 |
| Alpenglow, Stevenson | 4-1 |
| Offender, no boy | 6-1 |
| Nudge, Kaufman | 20-1 |
| Flying Mist, Dufford | 5-1 |
| Janeen, LeBlanc | 10-1 |
| Foxster, Winn | 10-1 |

**EIGHTH RACE**

| | |
|---|---|
| Steepletop, Eccard | 4-1 |
| Scarlet G, Berry | 5-1 |
| Move Faster, Atkinson | 20-1 |
| Flatrock, Quattlebaum | 20-1 |
| Last Scamp, McDonald | 10-1 |
| Darby Dell, Maloney | 20-1 |
| Just Fun, no boy | 12-1 |
| El Puma, Packer | 2½-1 |
| David, Scott | 5-1 |
| Jim Blazes, Moore | 8-1 |
| Tiempo, Charlton | 8-1 |

## Program Selections At Rockingham Park

By Bay State News Service, Inc.

1—Brave Light, Sun Kit, Success Story.
2—Philosopher, Lynn, Abaside.
3—Dinner Jacket, Notice Me, San Marino.
4—Prunay, Hurry Ann, Crossover.
5—Friendly Paul, Pit Terrier, Loveday.
6—Col. Goodnight, Miaba Girl, Stump.
7—Ozark, Offender, Flying Mist.
8—El Puma, Jim Blazes, Diavid.

## CANZONERI WINS

BROOKLYN, Aug. 4 (AP)—Tony Canzoneri, former lightweight champion, outpointed Joe Dejesus of Puerto Rico in eight rounds. Canzoneri weighed 141; Dejesus 137.

# RIGGS' WIN PUTS HIM IN FINAL

SOUTHAMPTON, N. Y., Aug. 4 (INS)—Bobby Riggs, the Wimbledon champion, loafed into the final round of the Southampton invitation tennis tourney today with a five-set win over Robert Kamrath of Austin, Tex., nationally 14th ranking amateur, in such a poor exhibition that observers viewing the match with an eye on America's Davis Cup future were disappointed.

Frank Parker, Beverly Hills, Cal., and Don McNeill, Oklahoma City, gained the final double bracket by defeating Frank Guernsey, Orlando, Fla., and Russell Bobbitt, Atlanta, 6—2, 5—7, 7—9, 6—4, 6—2.

The scores were 4—6, 3—6, 6—2, 6—4, 6—2.

Kamrath's performance was poor, but Riggs' slipshod display was so bad that he dropped the first two sets.

Riggs outscored the blond Texan by only 15 points and saw his service broken eight times.

Riggs actually seemed disinterested in the outcome until finally toward the close he put on enough pressure to assure himself a victory.

In the first set Kamrath ran off a 3-0 lead, then fell into a streak of errors and Riggs squared it 6t 3-all, but, with errors predominating and Riggs' service broken for the third time in the seventh game, Kamrath went on to his 6-4 victory.

The second set followed the same pattern, ending finally in favor of Kamrath, 6-3.

Riggs began to bear down in the third set and quickly ran up a 3-0 lead, whereupon he began hitting out of bounds and Kamrath moved up to 3-2, then tired and blew the set without winning another game, and taking only two points.

Riggs took 10 straight points in the fourth set in running up a 4-2 lead, as Kamrath began to wilt, and the Wimbledon champion finally ended the tedious contest in the fifth set after playing to three match points.

# Bees Invade Cubs' Lair

CHICAGO, Aug. 4—The Boston Bees were the guests of the Cubs today and fast traveling Chicago delegation promised a warm welcome to the invaders. Gabby Hartnett, boy is he hitting it on high, being ten games behind the league leading Reds and count on the Bees to better their position in the standing.

Manager Harinett is shooting Claude Passeau against Boston today, while Stenge will start Lou Fette. Of the two pitchers Fette has the best record with 10 wins against four losses. Passeau has won but three games while losing eight.

In yesterday's conflict the Bees dropped both games of a double header to the Cards 5 to 1 and 4 to 3. The Cards picked up a game on the idle Cincinnati Reds who now lead the National League by 9½ games.

Lon Warneke stopped the Bees with eight hits in the first game. Slaughter and Medwick knocking homers in the St. Louis cause. Posedel was the loser for Boston.

**Rockingham Mutuels for Thursday, Aug. 3**

| | |
|---|---|
| 1—2—7 | $178.00 |
| 1—2—3—5—7 | $236.00 |
| 7 | $393.40 |

**Joe & Asbestos**
**By KEN KLING**
**Asbestos bet $5 win and $5 third each Mae 14-15-21 at Thistle Downs and Bertha 26-12-14 at Rockingham.**

SEVENTH RACE—Purse $600, claiming, four-year-olds and up, six furlongs (3):
2 Panama 112 4 xPinaMinnaloa 104
4 Pedaling Away 110 5 xWise Duke 110
5 Jessaid 112

# WILSON'S CODE BEST BET FOR TODAY

**Easily 27-70-11-35-16**
FIRST RACE

*(The code horses picked by Dave Wilson daily in the Evening American have reached a profit of $44.00 on a $2 straight bet on each of these selections. The Wilson code table appears in the Sunday Advertiser only.)*

*WILSON'S CODE HORSE, Sun Kit, ran out of the money in the first race at Rockingham today, causing the bankroll to drop from $46.00 to $44.00.*

# Rockingham Results

First—Dan's Folly (Friedman), 16.40, 6.80, 4.60; Pompe Grande (Packer), 7.00, 5.00; Wildmute (Winn), 4.80. Off 2:31½. Also—Success Story, Sun Kit, Scotch Bonnie, Golden Rapier, Chanalis, Bird Haven, Cross Vine, Westly, Brave Light.

**SECOND RACE**

1—Philosopher
2—Mae's Candor
3—Michigan Ace
4—Woodchopper
5—Lynn
8—Abbaside

| First | Second | Third |
|---|---|---|
| 4 | 6 | 5 |

# Vim Winner By 52 Seconds

COWES, Eng., Aug. 4 (AP)—Harold S. Vanderbilt's Vim defeated T. O. M. Sopwith's Tomahawk by 52 seconds in a 12-meter class race at the Cowes regatta today.

It was Vim's third straight decision over the English boat after losing the opening encounter on a foul.

## Ring Results

By Associated Press

**MACON, Ga.—Young Allen, 182, Macon, outpointed Johnny Risko, 195, Cleveland (10).**

**SIOUX CITY, Ia.—Nate Bolden, 152, Chicago, knocked out Rex Thomas, 175, Chicago (4).**

**BRIDGEPORT, Ct.—Al Borus, 190, Bridgeport, outpointed Eldridge Eatman, 184, Norwalk (10).**

**BALTIMORE.—Louis (Kid) Cocoa, 145, Puerto Rico, outpointed Buster Carroll, 150, Boston (10).**

## Rockingham Entries

**FOR SATURDAY, AUGUST 5**

FIRST RACE—$800, claiming, four-year-olds and up, six furlongs (18):

| | | | | |
|---|---|---|---|---|
| 1 Banano | 104 | 11 | xFredrick | 106 |
| 2 Yankee Skip'r | 111 | 12 | Grimes | 117 |
| 3 Wool | 108 | | Also eligible: | |
| 4 Baker's Maid | 104 | 13 | xF'st Exp'r | 112 |
| 5 Mama's Boy | 109 | 14 | Paul Scarlet | 111 |
| 6 xBright Times | 105 | 15 | xBrereton | 112 |
| 7 xDessie V. | 105 | 8 | xpperhead | 113 |
| 8 Court | 111 | 17 | xEva R. | 103 |
| 9 Harper Belle | 108 | 18 | Dinna Do | 104 |
| 10 xMiss Martin | 101 | | | |

SECOND RACE—$800, claiming, three-year-olds, one mile (9):

| | | | | |
|---|---|---|---|---|
| 1 Jim Mike | 117 | 6 | xSasonby | 110 |
| 2 Ken's Revenge | 113 | 7 | xLady Hyer | 105 |
| 3 Hellenbury | 115 | 8 | xM. J. Wood | 108 |
| 4 xExpress | 99 | 9 | xCh'nee Witch | 108 |
| 5 Ned | 115 | | | |

THIRD RACE—$800, claiming, four-year-olds and up, 6 furlongs (8):

| | | | | |
|---|---|---|---|---|
| 1 Dark Beau | 113 | 5 | aBlue Marvel | 117 |
| 2 xBlind Pig | 108 | 6 | xBlissa | 103 |
| 3 xChanteer | 108 | 7 | xSir Orient | 108 |
| 4 aTeddy Patie | 111 | 8 | William PaFer | 113 |

aH. G. Bedwell entry.

FOURTH RACE—$1000 allowances, 5-year-olds and up, fillies and mares, "The Laconia," 1-1/16 miles (8):

| | | | | |
|---|---|---|---|---|
| 1 xFalse Point | 105 | 5 | aGuild | 103 |
| 2 aGhost Queen | 113 | 6 | xFly'ng Wild | 113 |
| 3 Dorothy Rose | 113 | 7 | xTreehight | 105 |
| 4 Harp Weaver | 113 | 8 | White Sand | 108 |

aMedway Stable entry.

FIFTH RACE—Purse $4000 added, three-year-olds and up, "The Grand" State Handicap," one and one-sixteenth miles (12):

| | | | | |
|---|---|---|---|---|
| 1 aBoston Pal | 103 | 7 | Porter's Mite | 112 |
| 2 bPaine Point | 101 | 8 | cWar Marvel | 112 |
| 3 cQuick Devil | 107 | 9 | cCounterpoise | 104 |
| 4 bMerry Book | 107 | 10 | aClingendaal | 106 |
| 5 Isolater | 117 | 11 | Harry Weese | 102 |
| 6 aBeaid | 102 | 12 | dBlind Eagle | 109 |

aH. G. Bedwell-A. C. C. Stable entry.
bJ. A. Hedley entry.
cL. B. Maser entry.
dMrs. F. Dennard entry.

SIXTH RACE—Purse $1500, three-year-olds and up, "The Brookfield Handicap," six furlongs (13):

| | | | | |
|---|---|---|---|---|
| 1 Dan Cupid | 116 | 6 | aMany Stings | 108 |
| 2 Benjam | 106 | 7 | Stage Beauty | 106 |
| 3 Proph | 112 | 12 | Sunrise | 109 |
| 4 Infidex | 113 | 9 | bDrift Along | 103 |
| 5 Court Dance | 104 | 10 | bChingendaal | 114 |

aL. J. Marks entry.
bA. C. C. Stable entry.

SEVENTH RACE—Purse $800, claiming, three-year-olds and up, one mile (10):

| | | | | |
|---|---|---|---|---|
| 1 xBanner Girl | 95 | 6 | Sweep'g Dame | 113 |
| 2 Candy Ends | 113 | 8 | xDee L. | 103 |
| 3 Must Be | 113 | 8 | xAlexandrine | 105 |
| 4 Muscatine | 113 | 9 | xLovick | 110 |
| 5 Turfside | 117 | 10 | Greenlon | 107 |

EIGHTH RACE—Purse $800, claiming, four-year-olds and up, one and one-eighth miles (13):

| | | | | |
|---|---|---|---|---|
| 1 Cangyirron | 110 | 8 | Dohsey | 106 |
| 2 xLost Romance | 101 | 9 | Toni | 108 |
| 3 Kindacorn | 108 | 10 | xBran's Marvel | 103 |
| 4 xEvergald | 110 | 11 | Colinless Lena | 110 |
| 5 Western Run | 111 | 12 | Gondfin | 108 |
| 6 Muralist | 111 | | Also eligible: | |
| 7 Nancy Mac | 110 | 13 | xH'don Prince | 110 |

## Rockingham Entries

**FOR SATURDAY, AUG. 5**

By Associated Press

FIRST RACE—The Nancy Lee, purse $1000, maiden two-year-old fillies, 5½ furlongs (7):

| | | | | |
|---|---|---|---|---|
| 1 Pay Lode | 116 | | Corsica | 116 |
| 2 Neddie Lass | 116 | 6 | Queen's Gam't | 116 |
| 3 Thora Apple | 116 | 7 | Free Bid | 116 |
| 4 Fulbough | 116 | | | |

aGreentree Stable entry.

SECOND RACE—The Hermitage, purse $1000, accepting, four-year-olds and up, about two miles (6):

| | | | | |
|---|---|---|---|---|
| 1 Airlie Beauty | 135 | 4 | Wilfred G. | 134 |
| 2 Rhadamanthus | 141 | 5 | Sainda | 114 |
| 3 aHamburg | 135 | 6 | Z-Golden Me'w | 148 |

THIRD RACE—The Princess Doreen, purse $1000, allowances, three-year-olds and up, fillies and mares, six furlongs (8):

| | | | | |
|---|---|---|---|---|
| 1 aSilver Flame | 113 | 5 | Moonfolly | 113 |
| 2 Narstrea | 108 | 8 | aChelura | 113 |
| 3 aSun Girl | 103 | 7 | Teddy's Girl | 113 |
| 4 Escalade | 103 | 8 | Orva | 108 |

aMrs. A. Schultzinger-N. I. Asiel entry.

FOURTH RACE—The United States Hotel stakes, purse $1500 added, allowances, two-year-olds, six furlongs (15):

| | | | | |
|---|---|---|---|---|
| 1 Gramps | 113 | 10 | Smart Bet | 116 |
| 2 Bullet Reef | 116 | 11 | Watt Crack'r | 116 |
| 3 aRussian | 113 | 12 | bMerry Night | 116 |
| 4 bFenelon | 113 | 13 | Andy K. | 128 |
| 5 Great Albert | 116 | 14 | Rollo | 113 |
| 6 Titlatar | 113 | 15 | Flight Com'd | 116 |
| 7 Wing'd Hoofs | 113 | 16 | yMaecero | 119 |
| 8 Epstani | 110 | 17 | aYour Chance | 116 |
| 9 bAsp | 116 | 18 | Cherry Trifle | 116 |

aG. D. Widener-Mrs. G. D. Widener entry.
bBelair Stud-Wheatley Stable entry.
yFormerly Dos.

FIFTH RACE—The Saratoga Handicap, purse $7500 added, three-year-olds and up, one and one-quarter miles (11):

| | | | | |
|---|---|---|---|---|
| 1 Newsy | 109 | 2 | Strabo | 102 |
| 2 Masked Q'ad | 104 | 8 | The Chief | 119 |
| 3 Sickle T. | 106 | 9 | Shangky Lily | 105 |
| 4 Heelfly | 109 | 10 | Jolly Tar | 109 |
| 5 Main Man | 118 | 11 | Handeuff | 109 |
| 6 Eight Thirty | 106 | | | |

SIXTH RACE—The Nancy Lee (second division), purse $1000, maidens, two-year-old fillies, five and one-half furlongs (8):

| | | | | |
|---|---|---|---|---|
| 1 Summer Time | 114 | 5 | Dandy Gal | 114 |
| 2 Jock's Ann | 114 | 6 | Flola | 114 |
| 3 Maltese Plate | 114 | 7 | Scorcky | 114 |
| 4 Silver Lady | 114 | 8 | Lafayettahalit | 114 |

SEVENTH RACE—The Valador Handicap, purse $1000 added, three-year-olds and up, Class C, seven furlongs (10):

| | | | | |
|---|---|---|---|---|
| 1 Nursey On | 116 | 6 | bNa Compet'n | 114 |
| 2 My Porter | 109 | 7 | aLegenda | 105 |
| 3 aTurtle Wide | 108 | 8 | Pomie | 114 |
| 4 bMount Ridge | 122 | 9 | At Play | 114 |
| 5 Afrair | 109 | 10 | Bill Farnsw'th | 123 |

a-H. F. Whitaker entry.
bMiley Way Farm entry.
xApprentice allowance claimed. Listed. Weather cloudy; track slow.

## At Saratoga Springs

**FOR SATURDAY, AUG. 5**

By Associated Press

FIRST RACE—The Nancy Lee, purse $1000, maiden two-year-old fillies, 5½ furlongs (7):

| | | | | |
|---|---|---|---|---|
| 1 Pay Lode | 116 | | Corsica | 116 |
| 2 Neddie Lass | 116 | 6 | Queen's Gam't | 116 |
| 3 Thora Apple | 116 | 7 | Free Bid | 116 |
| 4 Fulbough | 116 | | | |

aGreentree Stable entry.

SECOND RACE—The Hermitage, purse $1000, accepting, four-year-olds and up, about two miles (6):

| | | | | |
|---|---|---|---|---|
| 1 Airlie Beauty | 135 | 4 | Wilfred G. | 134 |
| 2 Rhadamanthus | 141 | 5 | Sainda | 114 |
| 3 aHamburg | 135 | 6 | Z-Golden Me'w | 148 |

THIRD RACE—The Princess Doreen, purse $1000, allowances, three-year-olds and up, fillies and mares, six furlongs (8):

| | | | | |
|---|---|---|---|---|
| 1 aSilver Flame | 113 | 5 | Moonfolly | 113 |
| 2 Narstrea | 108 | 8 | aChelura | 113 |
| 3 aSun Girl | 103 | 7 | Teddy's Girl | 113 |
| 4 Escalade | 103 | 8 | Orva | 108 |

aMrs. A. Schultzinger-N. I. Asiel entry.

FOURTH RACE—The United States Hotel stakes, purse $1500 added, allowances, two-year-olds, six furlongs (15):

| | | | | |
|---|---|---|---|---|
| 1 Gramps | 113 | 10 | Smart Bet | 116 |
| 2 Bullet Reef | 116 | 11 | Watt Crack'r | 116 |
| 3 aRussian | 113 | 12 | bMerry Night | 116 |
| 4 bFenelon | 113 | 13 | Andy K. | 128 |
| 5 Great Albert | 116 | 14 | Rollo | 113 |
| 6 Titlatar | 113 | 15 | Flight Com'd | 116 |
| 7 Wing'd Hoofs | 113 | 16 | yMaecero | 119 |
| 8 Epstani | 110 | 17 | aYour Chance | 116 |
| 9 bAsp | 116 | 18 | Cherry Trifle | 116 |

aG. D. Widener-Mrs. G. D. Widener entry.
bBelair Stud-Wheatley Stable entry.
yFormerly Dos.

FIFTH RACE—The Saratoga Handicap, purse $7500 added, three-year-olds and up, one and one-quarter miles (11):

| | | | | |
|---|---|---|---|---|
| 1 Newsy | 109 | 2 | Strabo | 102 |
| 2 Masked Q'ad | 104 | 8 | The Chief | 119 |
| 3 Sickle T. | 106 | 9 | Shangky Lily | 105 |
| 4 Heelfly | 109 | 10 | Jolly Tar | 109 |
| 5 Main Man | 118 | 11 | Handeuff | 109 |
| 6 Eight Thirty | 106 | | | |

SIXTH RACE—The Nancy Lee (second division), purse $1000, maidens, two-year-old fillies, five and one-half furlongs (8):

| | | | | |
|---|---|---|---|---|
| 1 Summer Time | 114 | 5 | Dandy Gal | 114 |
| 2 Jock's Ann | 114 | 6 | Flola | 114 |
| 3 Maltese Plate | 114 | 7 | Scorcky | 114 |
| 4 Silver Lady | 114 | 8 | Lafayettahalit | 114 |

SEVENTH RACE—The Valador Handicap, purse $1000 added, three-year-olds and up, Class C, seven furlongs (10):

| | | | | |
|---|---|---|---|---|
| 1 Nursey On | 116 | 6 | bNa Compet'n | 114 |
| 2 My Porter | 109 | 7 | aLegenda | 105 |
| 3 aTurtle Wide | 108 | 8 | Pomie | 114 |
| 4 bMount Ridge | 122 | 9 | At Play | 114 |
| 5 Afrair | 109 | 10 | Bill Farnsw'th | 123 |

a-H. F. Whitaker entry.
bMiley Way Farm entry.
xApprentice allowance claimed. Listed. Weather cloudy; track slow.

# New Grid Team For Boston

WASHINGTON, Aug. 4—Backed by some of the most prominent figures in the sports world, a new professional football league has been formed and will launch a full schedule of games in six big eastern cities this fall, the Washington Times-Herald learned from an authoritative source.

Underwriters include Powell Crosley, of Cincinnati, owner of the Redlegs, Cal Hubbard, well-known American League umpire, who played 10 years in the National professional football league; "Tack" Hardwick former Harvard football ace, and Bill Hollenback, famous U. of Penn star who was chosen All-America fullback by the late Walter Camp.

Games will be played in Oriole Park, Baltimore; Yankee Stadium, New York; Redland Field, Home of the Reds, Cincinnati; Shibe Park, Philadelphia; Fenway Park, Boston.

HANDY GUY—Jockey Johnny Longden, a handy guy booting the horses home in front, relaxes after the races at Saratoga by playing billiards with Mrs. Longden. Since the first of the year Johnny has had 643 mounts, with 148 winners, 109 place horses and 73 show nags. It's a great year for Johnny.

# DiMaggio's Bat Rings Merry Tune

NEW YORK, Aug. 4 (INS)—Joe McCarthy, manager of the New York Yankees, today was giving thanks for the presence in the champions' outfield of Jolting Joe DiMaggio. And with good reason.

Not only did Joe raise his average back to an even .400 with three hits out of five against the Detroit Tigers yesterday, but he unloaded two homers and a single to drive in five runs and pace his awakening mates to a 12 to 3 triumph, snapping a three-game losing streak.

Inspired by the San Francisco smacker's example, the Yankee artillery, which has been strangely quiet of late, awoke and blasted 16 safeties off three pitchers, beginning with Buck Newsom, who was tagged with the defeat.

Bill Dickey and Red Rolfe also smashed homers, Bill's being his 17th of the season.

**MEDWICK HOMERS**

Although Monte Pearson was reached for 11 hits by the Tigers, he found it easy to register his ninth victory of the year.

The Boston Red Sox, 7½ games behind in the American League race, ran over the Cleveland Indians, 17 to 6, with 19 hits. Boston sent 13 men to bat and scored nine runs in the eighth, Manager Joe Cronin getting two doubles in that inning.

Over in the National League, the St. Louis Cardinals dropped the Boston Bees twice, 5 to 1 and 4 to 3, pulling up to within 9½ games of the pacemaking Cincinnati Reds whose game with the New York Giants was rained out.

Enos Slaughter rapped two homers, and storm-center Ducky Medwick rapped out one in the St. Louis cause.

**CUB ROOKIES STAR**

Two rookies Outfielder Bill Nicholson with two triples and a single, and Shortstep Bobby Mattick, with a double and a single—starred for the Chicago Cubs as they turned back the Philadelphia Phillies, 9 to 6.

The Brooklyn Dodgers got 13 hits behind Tot Pressnell's eight-hit pitching to lick the Pittsburgh Pirates, 4 to 1, and tie the idle Giants for fifth place.

In the American League, the Washington Senators beat the St. Louis Browns, 9 to 5, as Outfielder George Case got a single, double, triple and a walk in five trips to the plate and stole three bases to lift his total to 37.

Clint Brown, ace White Sox reliefer, made his 41st mound appearance as Chicago downed the Philadelphia Athletics, 9 to 7.

# FAST FIELD STARTS BATTLE FOR JAQUES GOLF TROPHY

By BILL GRIMES

**One of the largest and fastest fields that ever competed in a Herbert Jaques Memorial Cup Trophy tournament is playing in the 18-hole qualifying round of that annual classic today at The Country Club.**

About 50 four ball teams are battling for 16 berths. Judging from the calibre of the pre-tournament entry list, the 76s will be off the premises late this afternoon.

The Herbert Jaques Memorial Cup Trophy was put up for competition in 1919. In those days, and until 1925, the Jaques Invitation was a medal and match play event. Francis Ouimet was the first Jaques Cup winner and he successfully defended the title the following year. Then, Billy McPhail, another former caddy at The Country Club had his name enscrolled on the now famous trophy.

There was no Jaques Cup Invitation in '22 but the ensuing year Frank C. Newton, who three years later became the first New England amateur champion, topped the field, only to pass the title along to A. C. Ulmer, the Florida state amateur titlist, in 1924.

**CHANGED PLANS IN '25**

In 1925, the tournament committee at The Country Club decided to make the Jaques Cup Invitation a four ball event. Art Corwin and Edmund Childs came through with flying colors. In 1926 the Jaques Cup was back at The Country Club for Herbert Jaques, Jr., and "Bunny" Estabrook succeeded Corwin and Childs and in turn handed over the title to their clubmates Frank C. Newton and Rodney W. Brown.

From 1927 through 1931, the Jaques Cup did not reside at The Country Club. Joe Batchelder and Mel Merrill took the trophy from Newton and Brown in 1928, passed it along to Chet Rich and Fran Hersey, who, in turn, handed it over to Clark Hodder and Emory P. Stratton and then a couple of rank outsiders from Connecticut, Frank Ross and Charlie Clare came out on top.

In 1932 Walter A. Carl and Franklin T. Pfaelzer brought the Jaques Cup back to The Country Club for the fourth and last time. Jesse P. Guilford teamed up with Ray Van Arsdale, the following year and breezed through. Freddie Wright and Billy McPhail won in 1934, after which Emory P. Stratton, with the able assistance of Judge Joseph W. Monahan captured the trophy in 1935.

FRANCIS OUIMET

**BROTHERS WIN 3 YEARS**

For the past three years brother teams have topped the Jaques Cup fields. In 1936 Milan and Mel Heath, Jr., were the winners and then came the Martin twins, Leo and Edward, who a year ago became the first four-ball combination ever to successfully defend a Jaques Cup title.

Among the four-ball combinations playing in the qualifying round of the 20th Herbert Jaques Memorial Cup Invitation today are Francis Ouimet, the 1919 and 1920 winner, who is teaming up with Prescott Bush, the 1935 president of the United States Golf Association, now a member of the U. S. G. A. rules of golf and international relations committees.

Bobby Knowles, The Country Club, and Ted Bishop, Woodland; Milton B. Reach, Jr., and Phil Simmons, Longmeadow; the Herseys, Fran and Win; Harry Snelling and E. E. Connor, Mel Merritt and Howard Paul, Jimmy Baldwin and Bill Faversham, Rich Wagner and Joe Fay, Don Ritchie and Tom Logan, Jr., Gordan Marshall and M. L. Fearey of Garden City, N. Y., Francis Brookes and Junius Richard, Rockaway Hunting, N. Y.; Fred Hannon and Joey Hoffman, South Shore; Rodney W. W. Brown and Dr. Guy S. Hayes; Franklin T. Pfaelzer and Howard M. Biscoe; Herbert Jaques and Harold W. Pierce; the Galvin boys, "Bud" and Frannie; Ed Dagnino and Phil Hendrick; Win Trowbridge and Warren Day; Jack McCarthy and Eddie Murphy; Ray Gorton and Rutherford Ainslie; Lewis Grimball and Gerry Reed; T. Dennie Boardman and F. A. Reece, Jr.; Clarence Cochrane and John Chew; John Buttrick and J. V. R. Bright and Allan V. Ellis and F. G. Crocker.

The Martin twins will be post entries, and many other strong four-ball combinations are expected to enter the battle for the 16-match play berths.

BOSTON EVENING AMERICAN

Entered as second class matter at the Postoffice at Boston, Mass., under the Act of March 3, 1879, also at the Postoffice Department, Canada.

Published daily except Sundays and holidays, 5 Winthrop Square, Boston, Mass., by the NEW ENGLAND NEWSPAPER PUBLISHING COMPANY. Telephone Liberty 4000.

Subscriptions by mail postpaid, one month 50c; three months, $1.50; six months, $3.00; one year, $6.00. Boston Postal District, 75c month. Domestic rates include postage in the United States, Porto Rico, Philippines, Cuba, Hawaii, Alaska, Mexico, Canal Zone, Canada. Mail subscriptions payable strictly in advance. Rates to foreign countries $2.00 per month.

The Boston Evening American assumes no financial responsibility for typographical errors in advertisements, but will reprint that part of an advertisement in which the typographical error occurs. Advertisers will please notify the management immediately of any error which may occur.

MEMBER OF ASSOCIATED PRESS.

The Associated Press is exclusively entitled to the use for reproduction of all news dispatches credited to it or not otherwise credited in this paper, and also the local news published therein. All rights of reproduction of special dispatches herein reserved by the Boston Evening American.

Watch for the MOXIE man on the highway next Saturday

You may be the lucky driver to win a *cash prize* of $25.00 - $15.00 or $10.00

WIN PLACE SHOW

MOXIE WINNERS FOR JULY 29

$25 "Win" Award: Vernon J. Carlson, 46 Clifton Ave., Brockton (Award made on Belmont St., Brockton.)

$15 "Place" Award: E. P. Cleveland, Tyler Ave., East Wareham (Award made on Route 6, near Wareham.)

$10 "Show" Award: Fred Ball, 26 West Union St., East Bridgewater (Award made in East Bridgewater Square.)

*Dealer Awards Will Be Announced Next Week*

MOXIE

HIGHWAY SWEEPSTAKES

GO GREYHOUND RACING

Daily Double WINDOW CLOSES 8:05 POST TIME 8:15

WONDERLAND Revere

Open TONITE at 12 Noon

Swifty SAYS:

"More trouble for me tonight. Cherokee Stroller, the challenger of the great Rural Rube, will school between the eighth and ninth races. And then the Rube goes after me in the ninth. What a way to make a living!"

# WALTHAM BANDIT GUN FOUND

STORY ON PAGE 2

2¢

BOSTON EVENING AMERICAN

The only Boston evening newspaper with direct wire services from Associated Press and International News Service

BOSTON, FRIDAY, AUGUST 4, 1939

Copyright, 1939, by H. E. Hearst Newspaper Publishing Co.

Entered as second-class matter at Boston Postoffice

FAIR RAIN SHOWERS CLOUDY

FULL LAST Q NEW FIRST Q

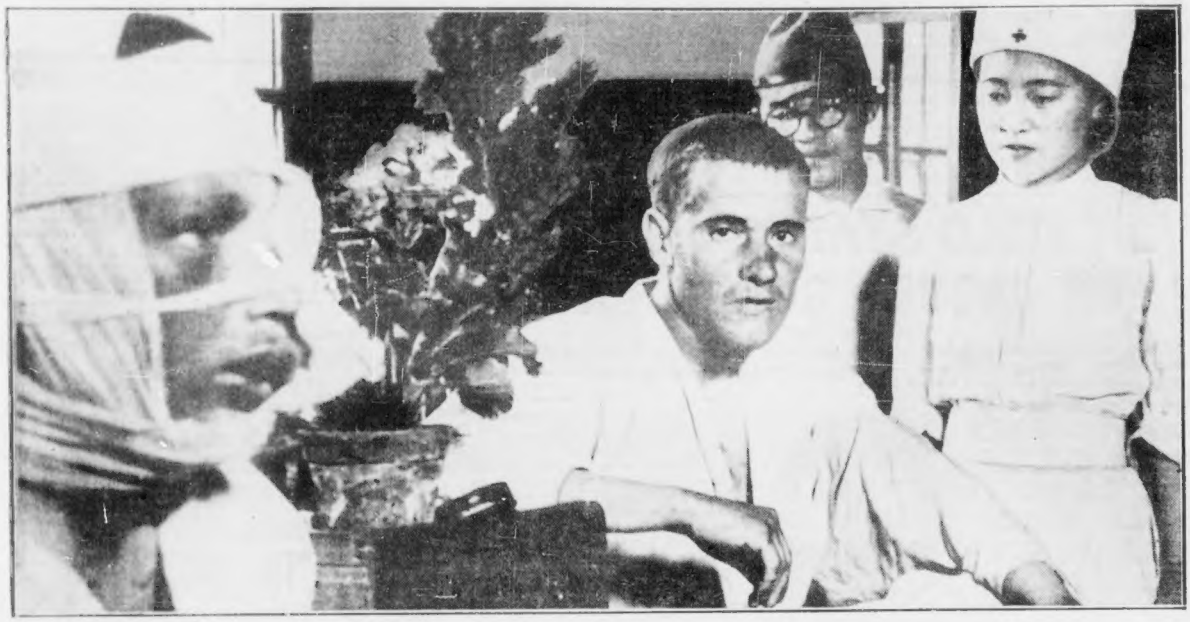

**Nippon's Prisoners**—Soviet airmen brought down by Jap planes are shown here in field hospital recovering from injuries, a Japanese nurse and orderly (rear) in attendance. These are among first of Mongolia conflict pictures to reach America.

**Alien Food**—These Russian pilots, brought to earth by Japanese planes, seem well satisfied with the Nipponese diet they receive in prisoners' camp. Note shaved heads of captured airmen. They dig into simple fare with relish.

**Useless Tank** Is this one captured by the Japanese in Outer Mongolia warfare with the Russians. The lumbering machines were disabled by gasoline-filled bottles thrown against their hot sides. Frequently a tank's occupants were cremated by the resultant blaze.